EXODUS

Stanley L irrigation (131)

To a cool tennis player
Mike Burns

Stanley
better luck with
the women next year
To a real swell guy
Dave Carstens

To a real
nice kid
from a better
one
Russell Calvert

To a smart kid
in science
Jack Cole

Stanley
a real nice
kid. lots of luck,
Kathy Calhoun

To Stan
A real nice kid
keep it that way.
Sharon Thompson

To Stan,
A real nice guy.
Good Luck.
Judy Vorce
13 8-8
"55"

THE EXODUS

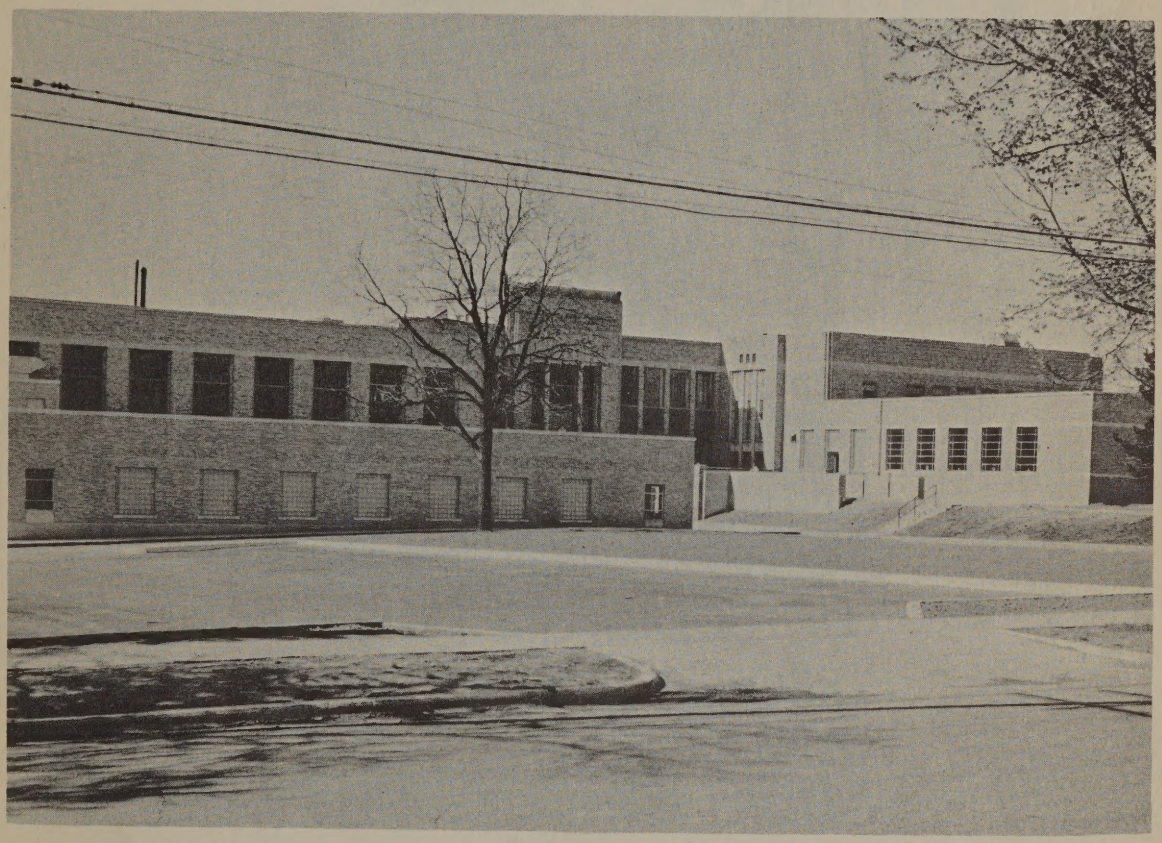

SLAUSON JUNIOR HIGH SCHOOL
ANN ARBOR, MICHIGAN
JUNE 1955

DEDICATION ~
WE DEDICATE THIS ~
ISSUE TO ALL WHO
MADE OUR NEW ~
ADDITIONS POSSIBLE.

IN MEMORY OF

LARRY CLARK

Larry would have been a member of the present ninth grade class. He was struck and killed by lightning at the age of thirteen while caddying at the University Golf Course of East Stadium Boulevard, only a few blocks from his home.

Larry was born October 12, 1940, in Ann Arbor, the son of Mr. and Mrs. Kenneth E. Clark. Before coming to Slauson, he had attended Bach and Eberwhite elementary schools. He was an honor student while at Slauson and would have entered ninth grade in September of 1954.

Larry, a member of our Slauson band, as you probably know, enjoyed music very much. He listened to records a great deal as a hobby. While at Slauson, he belonged to the Chess and Checkers Club. He enjoyed sports and played in most of his home-room games. He played baseball in the summer, and he liked to play golf and archery. He was intending to enroll in the Archery Club.

His other outside interests were being a patrol leader of his Boy Scout Troop No. 4 of the First Methodist Church and also having a large stamp collection which he enjoyed. He also liked to make things out of wood. In his younger years he raised rabbits and chickens.

Larry was a quiet friendly boy, and he was well liked by everyone. His death was a great shock to all of us, but although we have learned to go on without him, we shall never forget him and his smile.

Mrs. Hilboldt
Lebanon, Ind.
Purdue Univ.
S.S. and Eng.

Miss Rainey
Lansing, Mich.
M.S.C.
Home Ec.

Miss Scarlett
New Hurley, N.Y.
Columbia Univ.
English

Mrs. Lane
Decatur, Ill.
Univ. of Mich.
French, S.S., Eng.

Miss Jones
BelleVernon,
Michigan
Grove City Coll.
Typing

Miss Marin
Ann Arbor, Mich.
Univ. of Mich.
Mathematics

Miss I. Smith
Howell, Mich.
Univ. of Mich.
Mathematics

Mrs. Butler
Dayton, Ohio
Univ. of Mich.
S.S. and Eng.

Miss DeFur
Stewartsville,
Indiana
Univ. of Ill.
Home Ec.

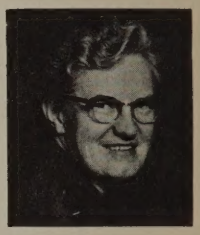

Miss Coyne
Rosebush, Mich.
Columbia Univ.
Counselor

WOMEN OF THE FACULTY

Mrs. Super
Lebanon, Ind.
Ind. Univ.
S. S. and Eng.

Mrs. Nanney
Fort Worth,
Texas
Ind. Univ.
Music

Miss Burroughs
Camden, Mich.
Univ. of Mich.
Latin, S.S., Eng.

Miss Kellogg
Weston, Mich.
Univ. of Mich.
Choral Music

Miss Wiese
Ann Arbor, Mich.
M.S.N.C.
Mathematics

Mrs. May
Hanford, Calif.
Univ. of Mich.
Librarian

Miss Cook
Grand Rapids,
Michigan
Albion College
Home Ec.

Miss B. Smith
Port Huron, Mich.
Univ. of Mich.
S.S. and Eng.

Miss R. Smith
Toledo, Ohio
Bowling Green
University
Phys. Ed. and
Swimming

Mrs. Simons
Battle Creek,
Michigan
Univ. of Mich.
Art

CAMERA SHY

Mrs. Haller
Ann Arbor, Mich.
Univ. of Mich.
S.S. and Eng.

Mrs. Collins
Whitehall, Mich.
Univ. of Mich.
Mathematics

Miss Dick
Calumet, Mich.
M.S.N.C.
Phys. Ed.

Miss Green
Mobile, Ala.
Northwestern
University
Orchestra

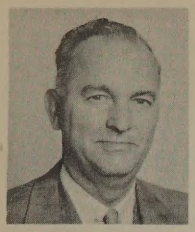

Harold Logan
Niles, Mich.
Univ. of Mich.
Principal

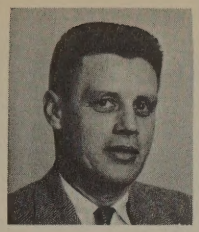

Leonard Hoag
Chicago, Ill.
U. of C. &
U. of M.
Social Studies
Ass't. Prin.

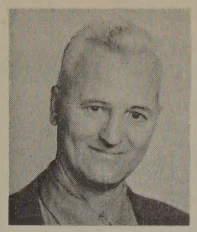

Myron Van Ells
Milwaukee, Wis.
Univ. of Mich.
Science

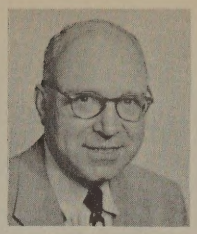

Edwin Oakes
Grand Haven, M.
Univ. of Mich.
Social Studies

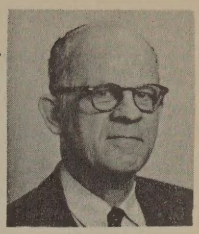

Robert Van Sickle
Jefferson, Ind.
Univ. of Mich.
Woodshop

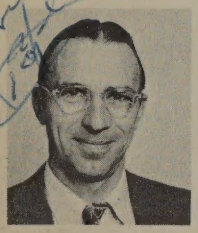

John Yeakel
Polo, Ill.
N. Ill. T. C.
Print. Drawing

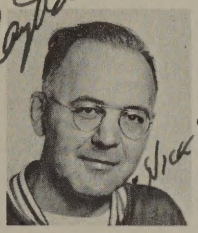

Ray Nicholson
Rochester, N.Y.
Western Res.
Phys. Ed.

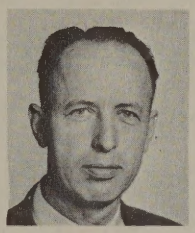

Harvey Kulibert
Oshkosh, Wis.
Col. St. T. C.
Metal Shop

Richard Creal
Ann Arbor, Mich.
Univ. of Mich.
Unified Studies

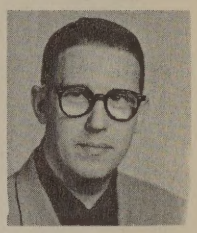

Donald Shelter
Bad Axe, Mich.
Tenn. S. C. &
U. of M.
Band Instructor

MEN OF THE FACULTY

Frank Butorac
Crosby, Minn.
Univ. of Mich.
Unified Studies

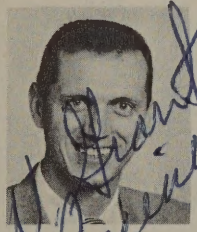

Grant Breiner
Grosse Isle, M.
Univ. of Mich.
Unified Studies

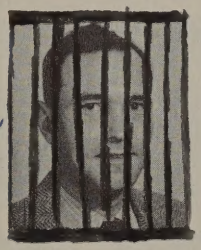

Don Palmer
Romeo, Mich.
Univ. of Mich.
Science
Thodeus
Schmudlap

William Hirn
Escanaba, Mich.
Kalamazoo Coll.
Unified Studies

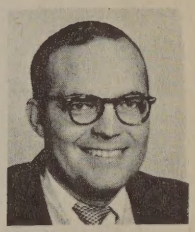

Herbert Taggart
Ann Arbor, Mich.
Univ. of Mich.
Unified Studies

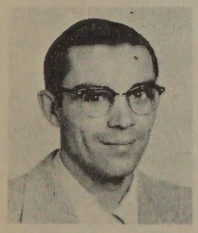

Paul Gordon
Deshler, Ohio
Penn State U.
Social Studies

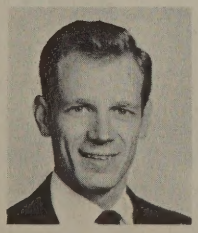

David Kennedy
Chicago, Ill.
U. of M. &
Ill. U.
Phys. Ed.

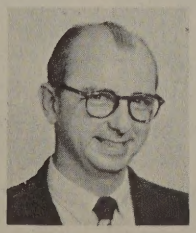

James Scheu
River Rouge, Mich.
Univ. of Mich.
Math

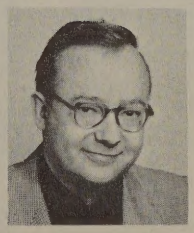

Edwin Aprill
Ann Arbor, Mich.
U. of M. &
M. S. N. C.
Art

Cornelius Mulder
Orange City, Ia.
Univ. of Mich.
Science & Math

NINTH GRADE

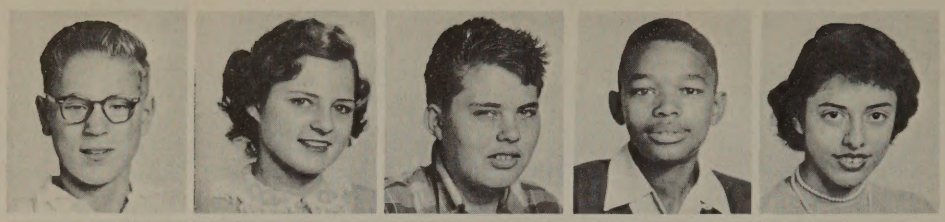

Gary Bair
Susan Baird
Frank Ball
Wesley Barnard
Frances Bekiares

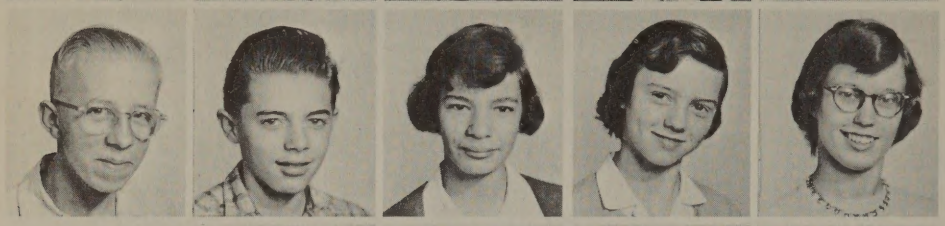

Donald Benzinger
Roger Betke
Dene Bileti
Phyllis Black
Bonnie Bradley

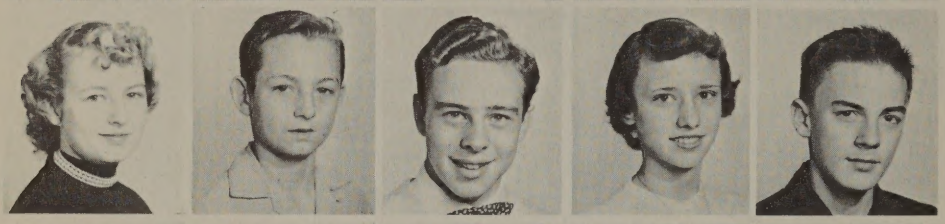

Joyce Breckenridge
Don Briegel
D. Breitenwischer
Mary Ann Bunten
John Buss

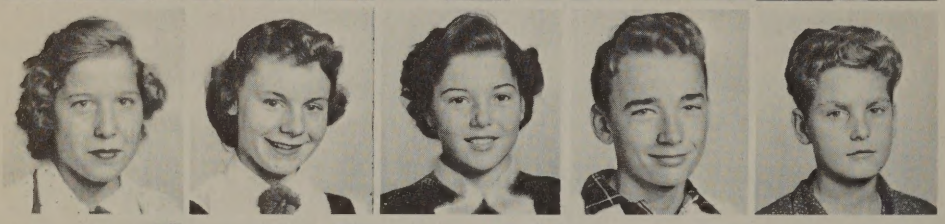

Angela Cahill
Mary Camp
Carolyn Carr
David Carstens
John Christley

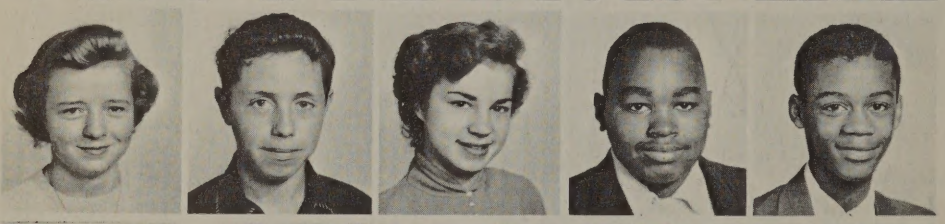

Nancy Clague
Thomas Clark
Carol Coats
Dick Coleman
Robert Connor

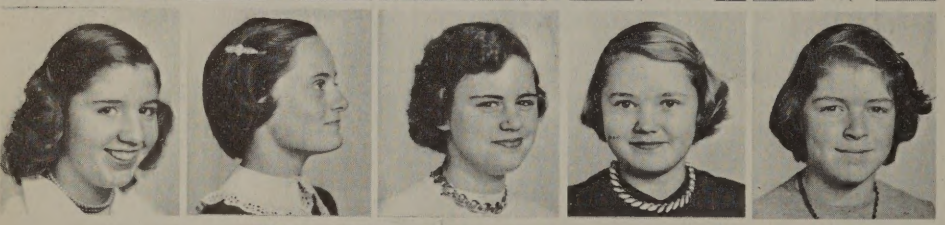

Linda Culp
Carol Conkey
C. Cunningham
Elaine Dalley
Melinda Dalley

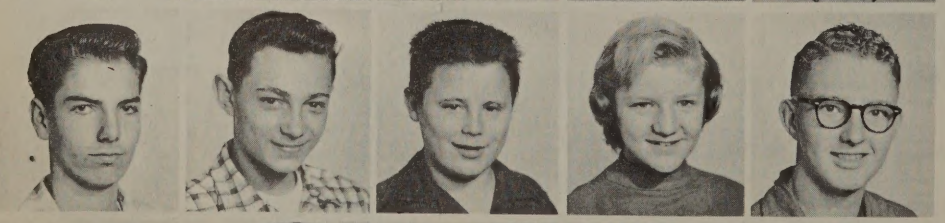

Gerald Davis
Richard Davis
Dick DeGroff
Jolene Dennis
Kim Dorsey

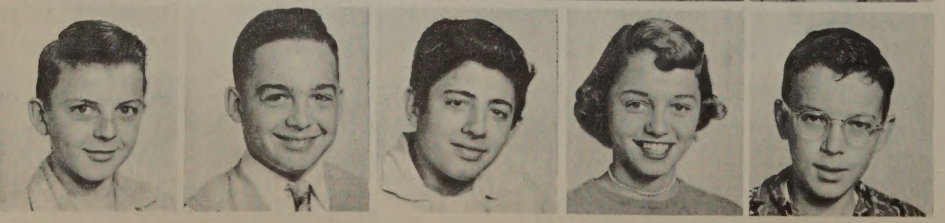

Bob Douglass
Glenn Eschelbach
James Eubank
Janet Everhardus
Jerry Finkbeiner

NINTH GRADE

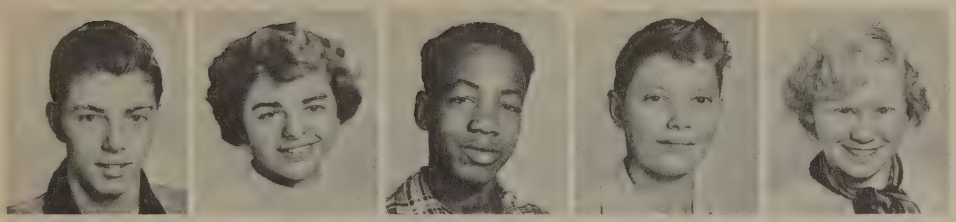

Douglas Fisher
Judy Flowers
Lot Lee Fonville
Gary Foster
Judy Fox

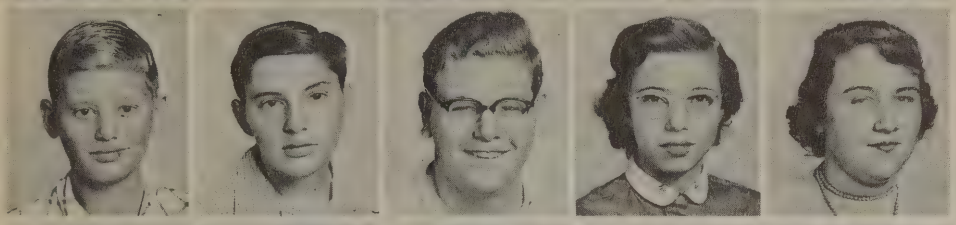

Richard Fox
Ralph Frey
John Gardner
Judy Garlick
Janet Gatzka

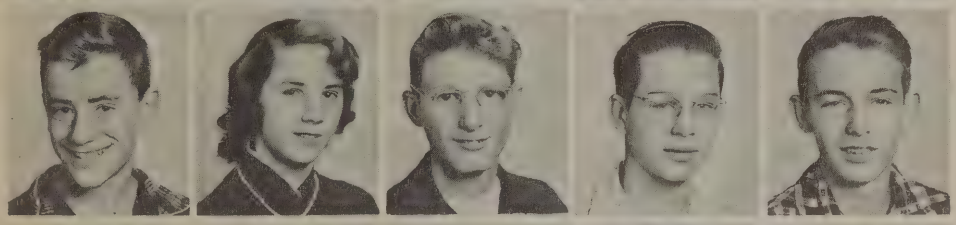

Edward Gebhardt
Eiline Gerstler
James Gibson
William Gilbert
Charles Gilligan

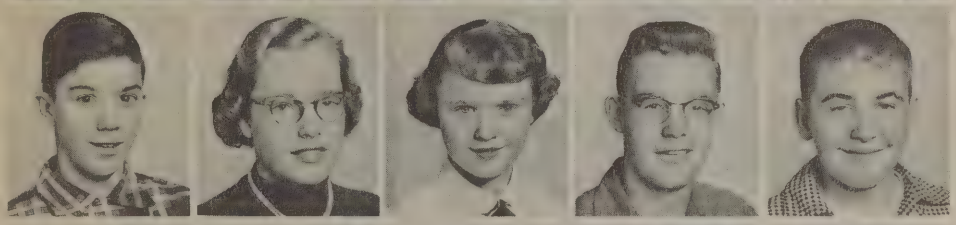

John Goetz
Judy Goetze
Jeanette Goodin
Richard Graf
Neil Gurley

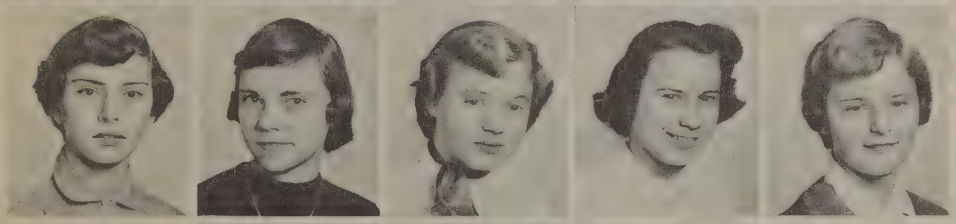

Linda Hague
Donna Hansen
Elke Hansen
Mary Harrison
Barbara Hartman

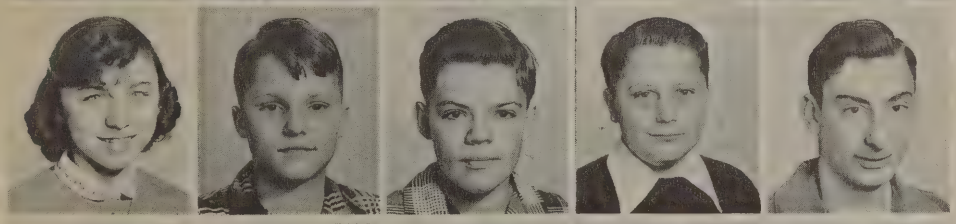

Barbara Hawkes
Steve Hawley
Paul Helber
Gary Hellner
David Hentz

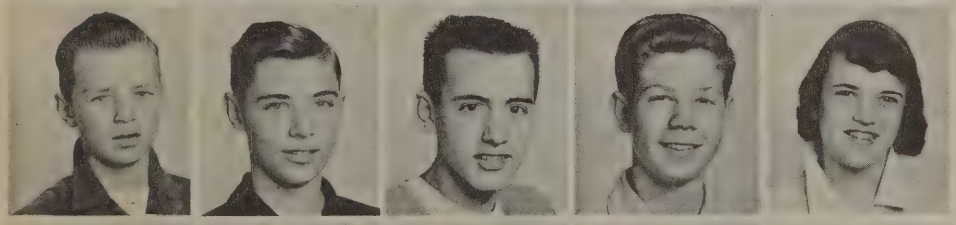

Jack Hiser
Alfred Honke
Don Howell
John Huss
Pat Ingram

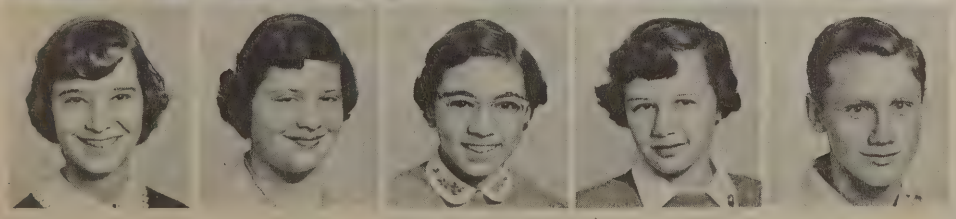

Sharon Johnson
Judy Judson
Marion Kempe
Nancy Kett
William King

NINTH GRADE

James Knapp
Roy Knoedler
Carol Koch
Bob Koeble
Evan Kokales

Evelyn Kornexl
Jim Kruse
George Kuebler
Judy Kurtz
Dexter LaRoe

Henry Lansky
Linda Larson
David Laurens
Tamara Lavender
Connie Leach

Jerry Lederer
Judy Lentz
Claude L'hospital
Nancy Logan
Dick Lovelace

Harry Macomber
Charles Mallek
Ethel McClellan
Leo McClellan
James McCoy

Mike McKenzie
Arthur McLeod
Doris Metzner
Robert Miley
Jack Miller

Eloise Murphy
Thomas Murrell
Carole Neff
Sandra Nelson
Barbara Nichols

Zoa Niles
Asa Noffsinger
Ted Norris
Gerald Otto
Diane Ottosen

NINTH GRADE

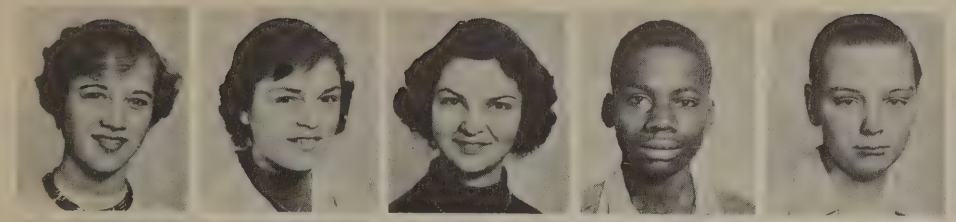

Margaret Paddock
Vicky Papandreau
Carol Pardon
Bob Patterson
William Pepper

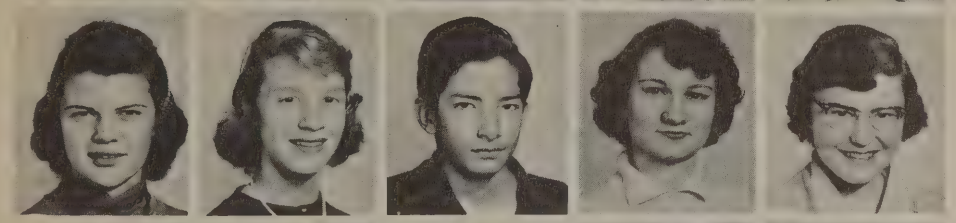

Mary Pieske
Ann Platten
Alex Pong
Betty Poppell
Winifred Powell

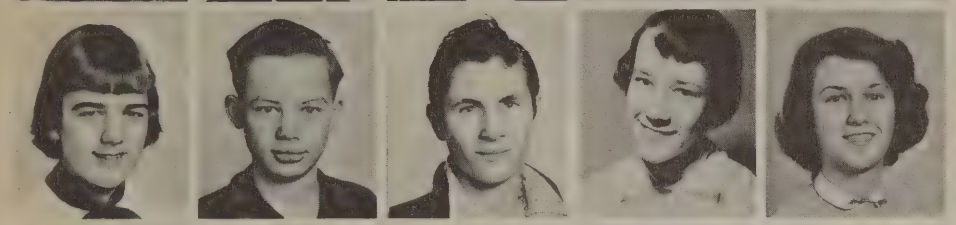

Lynne Prakken
Dennis Pratt
Michael Pruitt
Ruth Rafeld
Jane Reis

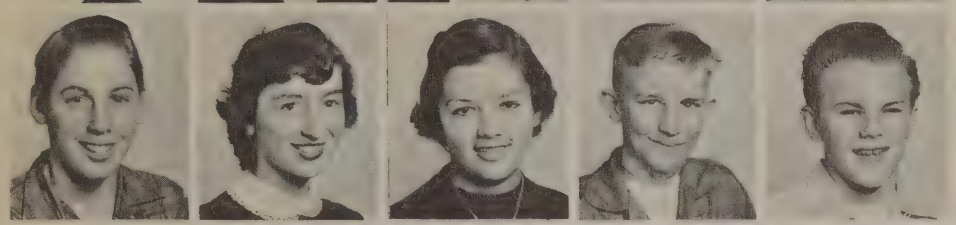

Paul Rentschler
Neoma Roach
Jane Roffee
Arden Rogers
Tom Rolfe

Pat Romeo
Elke Ross
Marilyn Russ
Lillian Rutledge
Marguerita Rysse

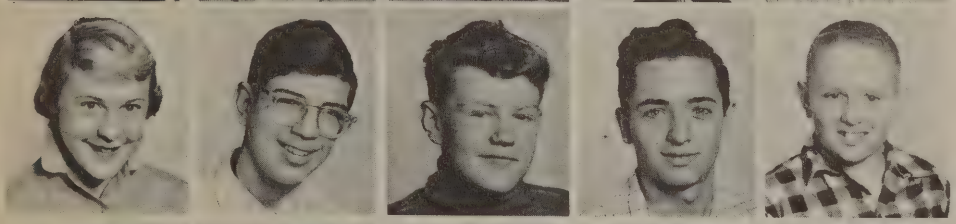

Barbara St. Clair
David Sattinger
David Saunders
Leonard Schaadt
Thomas Schairer

Roger Schlecht
Mary Schneider
John Schnur
Ron Schulz
Nancy Schumann

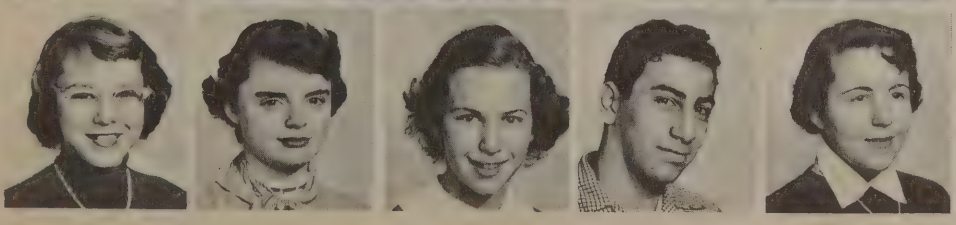

Kay Seeger
Shirley Sheldon
Judy Simpson
Bob Sinanian
Judy Staebler

NINTH GRADE

Scott Starlin
Chuck Stentzel
Gail Strutz
Jack Taylor
Tom Thigpen
Dianna Thomas
Pat Thompson
Roland Thompson
Cheri Tilford
Larry Tower
Jack Travillian
Bob Travis
Jim Turner
Jackie Van Kampen
Ann Vidar
Mary Lou Vogel
Claudia Vreeland
Sonja Wahr
Gary Wakenhut
Augustine Walker
Barbara Walker
Mike Wallace
Pat Wallace
Sandra Walz
Diane Warner
Pat Weber
Dolores Weiss
Dorothy Weiss
John Welch
Sheralyn Werner
Harold Keller
Pat Wheeler
Gerald Williams
Jean Williams
Phyllis Williams
Dick Willis
Don White
Gary Willoughby
Linda Winkelhaus
Richard Winnick
Joyce Woods
Dan Zeigler
Roswitha Schuldt

SERVICE COMMITTEES

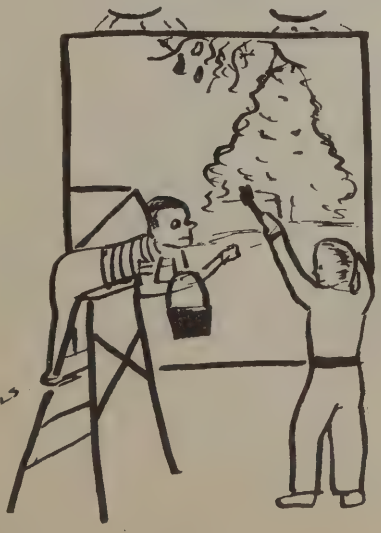

STUDENT COUNCIL

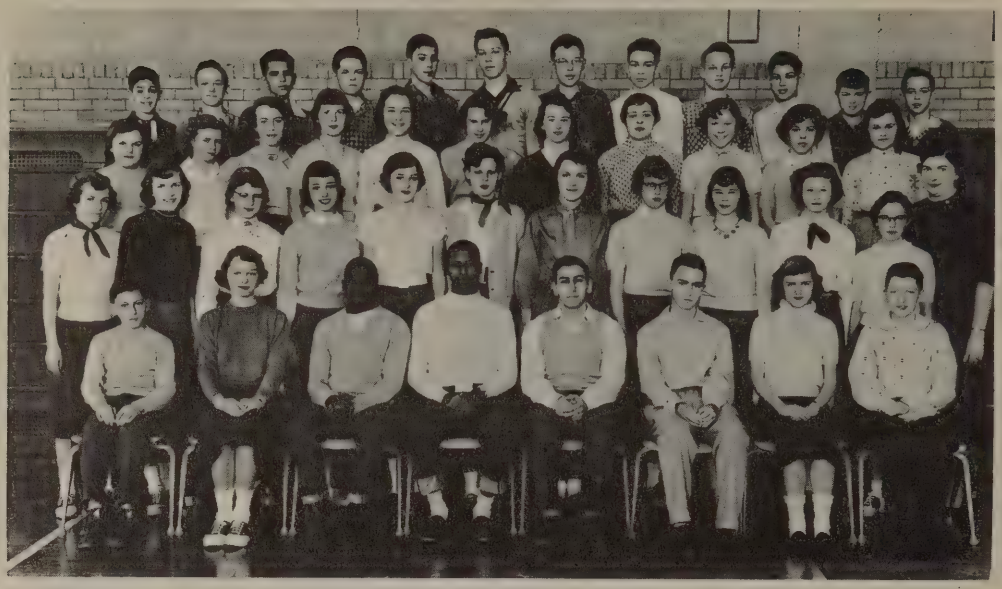

ROW 1: E. Nagler, J. Everhardus, J. McCoy, J. Turner, B. Sinanian, J. Lederer, D. Metzner, D. Juncker.

ROW 2: C. Mast, M. Smith, B. Hartman, B. Preketes, L. Michelfelder, K. Fike, L. Anderson, B. Bradley, C. Tilford, P. Pengelly, M. Seeley, Miss Marin.

ROW 3: J. Schulz, N. Clague, D. Angell, K. Lovelace, J. Douglas, M. Harrison, D. Steeb, S. Wahr, J. McCallie, R. Apple, L. Schlecht.

ROW 4: D. Shawaker, K. Bomis, C. Taggart, D. Thomas, J. Goetz, D. Zahn, J. Finkbeiner, D. Lage, B. Lymangrover, V. Kempfert, B. Rae, D. Weaver.

STUDENT COURT

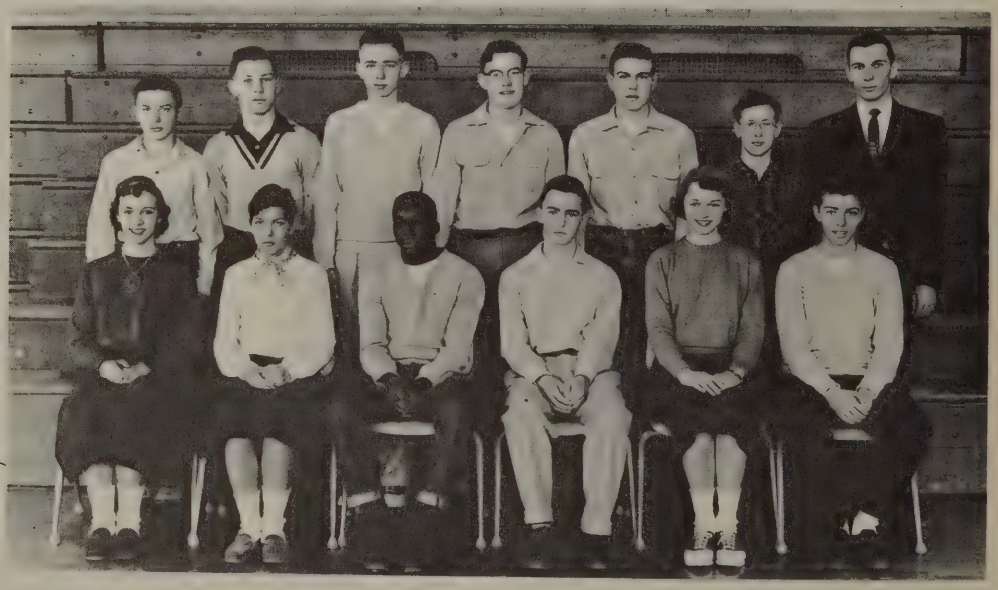

ROW 1: C. Steinke, J. Lovell, J. McCoy, J. Lederer, J. Everhardus, D. Fisher.

ROW 2: B. Hoffmeyer, D. Zahn, D. Burd, D. Graf, G. Williams, F. Willis, Mr. Creal.

CAFETERIA PERSONNEL

Irma Reifel

ROW 1: K. Fike, J. Winklehaus, Mrs. Reifel, Miss Koch, Mrs. Knoedler, P. Ingram.

ROW 2: N. Wolff, G. Wangdahl, S. Rayer, E. Bolotniany, T. Roth, G. Visel.

ETTA KETT CLUB

ROW 1: E. Murphy, B. Hartman, P. Weber, C. Cunningham, J. Zahn, J. Williams, K. Seeger, S. Miley, S. Nelson.

ROW 2: Mrs. Butler, N. Bergen, N. Clague, M. E. Miller, N. Sanders, R. Apple, D. Turner, G. Brown, B. Yenner, M. Fisher, C. Coats, Miss Jones.

ROW 3: J. Wilson, N. Greenhaw, J. Gooding, A. Walker, S. Sheldon, M. Paddock, D. Ottosen, M. Camp, K. Lovelace, L. Rutledge, R. Vorce, P. Thompson.

ROW 4: P. Goetz, S. Werner, E. Jagow, J. Woods, P. Wheeler, C. Ludlow, M. Haab, P. Bauer, R. Burt, S. Walz.

HALL GUIDES

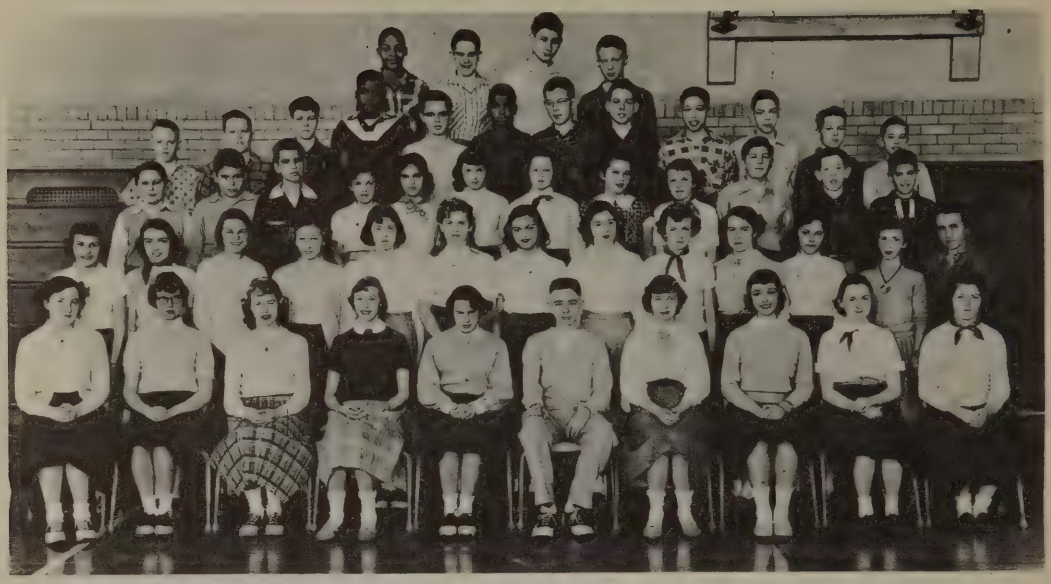

ROW 1: J. Ford, B. Bradley, B. Walker, D. Weiss, M. Harrison, T. Burd, L. Larson, B. Preketes, G. Powrie, M. Dalley.
ROW 2: J. Foster, J. Hirth, C. Pope, M. Kurtz, C. Pendorf, D. Robbins, D. Marsh, L. Culp, C. Mast, D. Angell, S. Maschke, J. Williams, Miss Smith.
ROW 3: G. Hellner, G. Schnurstein, C. Taggart, B. Wecker, K. Collica, B. Winters, A. Willoughby, S. Sayre, N. Bergren, G. Visel, D. Holcomb, D. Shawaker.
ROW 4: R. Towe, B. McInnes, D. Fisher, T. Thigpen, C. Hammond, R. Reese, J. Finkbeiner, F. Colvin, R. Thompson, R. Golden, J. Grindstaff, J. Rollins.
ROW 5: D. Taylor, T. Johnson, D. Coon, J. Hatto.

NOON HOUR

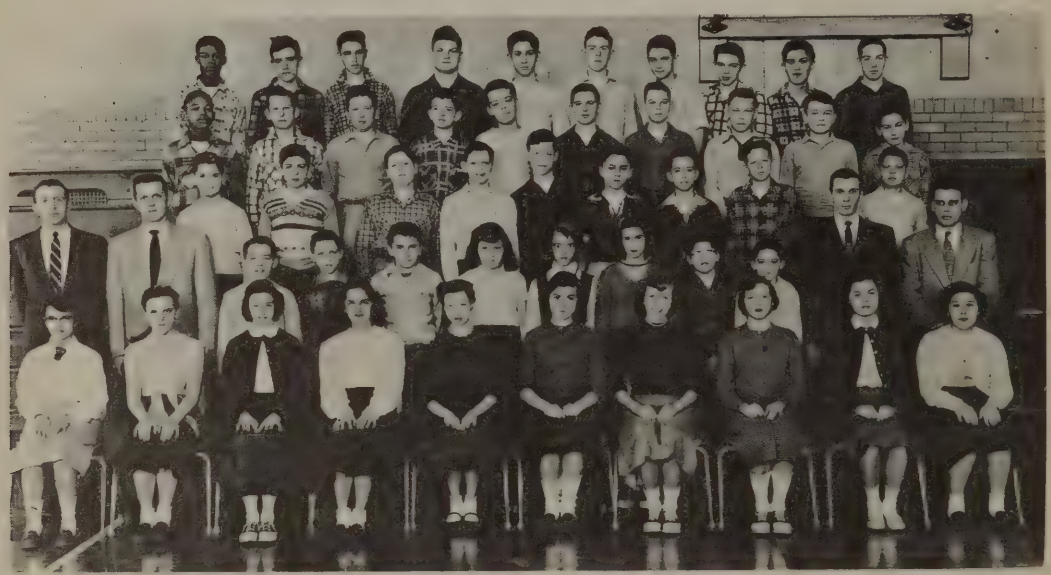

ROW 1: P. Radde, B. Smith, M. Munn, M. Hedlesky, G. Markhan, S. Munz, M. Smith, B. Steele, G. Girvan, F. Seyfried.
ROW 2: Mr. Butorac, Mr. Breiner, R. Bucholz, J. Pierce, T. Springer, C. Koernke, S. Wild, M. Zill, B. Carpenter, R. Moseley, Mr. Creal, Mr. Hoag.
ROW 3: B. Helber, D. Visel, G. Jones, D. Brown, K. Miley, A. Kaercher, D. Weaver, D. Werner, D. Johnston.
ROW 4: W. Barnard, E. Bolzman, R. McClelland, A. Wakenhut, P. Helber, J. Gilligan, D. Nimke, D. Gray, B. Ryan, G. Westenfeld.
ROW 5: B. Connor, E. Gebhardt, C. Burke, J. Welsh, E. Kokales, R. Bolzman, E. Murphy, R. Betke, H. Williams, R. Mauzy.

EXODUS STAFF

ROW 1: S. Baird, B. Walker, S. Johnson, W. Powell, E. McClellan, A. Vidar, D. Warner, L. Hague.

ROW 2: Miss Scarlett, V. Papendreou, M. Kempe, J. Van Kampen, P. Ingram, C. Pardon, B. St. Clair, G. Strutz, B. Nichols, Mrs. Butler.

ROW 3: J. Roffee, J. Miller, R. Schlecht, J. Knapp, M. Russ.

HOMEROOM PRESIDENTS

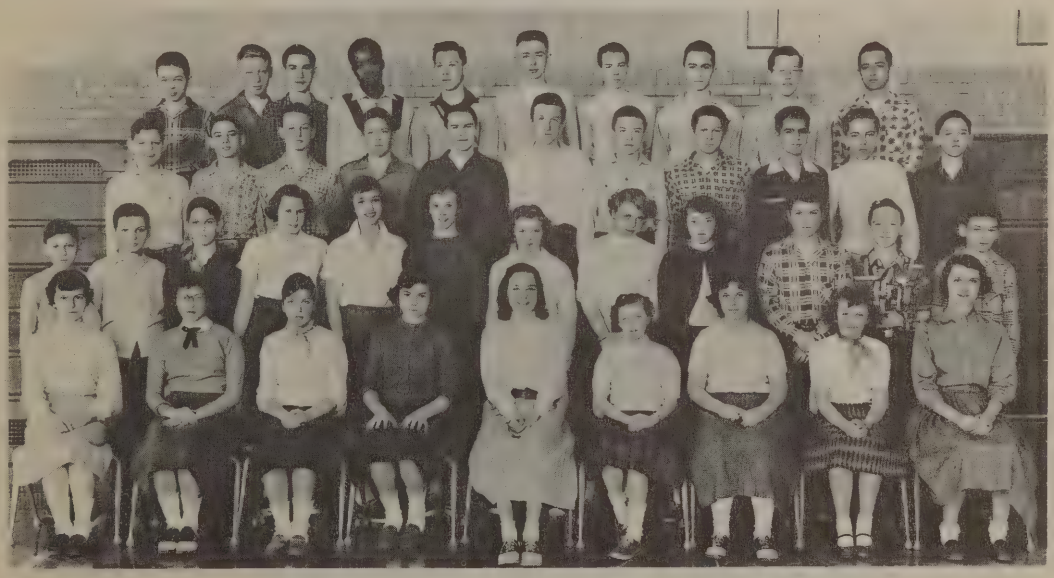

ROW 1: S. Frinkle, M. L. Vogel, J. Lovell, S. Munz, J. Douglas, S. Tower, P. Roopas, N. Bergen, L. Anderson.

ROW 2: E. Nagler, D. Gillen, R. Sinke, M. Harrison, B. Preketes, C. Steinke, N. Clague, C. Neff, P. Keller, M. Bozoian, K. Bomis, G. Westenfeld.

ROW 3: D. Brown, P. Monaghan, B. Lymangrover, O. Kleinschmidt, B. Orr, R. Atwood, B. Hoffman, T. Rayer, C. Taggert, F. Matzinger, D. Steinke.

ROW 4: T. Steffe, J. Hatto, J. Wesley, J. Walker, D. Zahn, D. Burd, K. Tappe, J. Lederer, B. Miley, L. Schaadt.

LIBRARY STAFF

ROW 1: K. Fike, D. Weiss, P. Bekiares, J. Maybee, A. Platten, P. Keller, B. Inbody, J. Winkelhaus, S. Nelson, C. Ehnis.
ROW 2: N. Roach, S. Gauss, J. Bond, A. Cahill, G. Markham, S. Noffsinger, E. Jagow, J. Ford, K. Nielsen, E. Kornexl.
ROW 3: B. Greenlich, S. Sayer, S. Smith, J. Dennis, G. Hogan, Z. Crawford, D. Fuqua, K. Collica, K. London, B. Kulenkamp.
ROW 4: L. Hayes, E. Brooks, C. Kaufman, S. Miley, B. Poppell, P. Romeo, J. Wilson, F. Vogel.
ROW 5: B. Weber, B. L. Barney, J. Naylor, C. Gutenkunst, G. Davis, C. Pardon, M. Kempe, J. Ranger.

ASSEMBLY

ROW 1: L. Perry, B. Orr, M. A. Bunton, L. Michelfelder, D. Howell, D. Breitenwischer, B. Preketes, B. Steele.
ROW 2: S. Tower, R. Caesar, E. Cornell, J. Hirth, J. Price, R. Harrison, B. Bair, M. E. Whitfield, L. Magill.
ROW 3: K. Seeger, M. Moyer, S. Thompson, E. Gerstler, J. Garlick, S. Love, R. Burt.
ROW 4: C. Tilford, M. L. Schneider, A. Cahill, L. Anderson, C. Cunningham, J. Everhardus, K. Knox, D. Marsh, J. Freeman, M. Munn.
ROW 5: C. Collica, G. Westenfeld, P. Grammatico, D. De Merrill, H. Keller, D. Jespersen, C. Jaeger, K. Bomis, B. Henderson, E. Nagler.

GIRLS' ATHLETICS

ROW 1: L. Michelfelder, J. Woods, P. Kessler, P. Weber, M. L. Vogel, M. A. Bunton, B. Bradley, J. Baker, P. Hood.

ROW 2: L. Thompson, C. Bekiares, A. Rentschler, S. Sager, M. Kurtz, E. Cornell, J. Tietz, J. Rathburn, D. Bank, L. Coburn, S. Tower.

ROW 3: M. E. Whitfield, P. Mayne, B. Lotte, T. Nimke, J. Simpson, S. Thompson, S. Frinkle, B. Yenner, C. Mast, T. Nowak, M. Moyer.

ROW 4: M. Toshcoff, N. Greenhaw, D. Steeb, C. Pope, M. Schneider, D. Thomas, C. Tilford, B. Hartman, M. Smith, L. Perry, P. Bauer.

BOYS' ATHLETICS

ROW 1: J. Welch, K. Dorsey, J. Hiser, D. Carstens, J. McCoy, D. Coleman, D. Willis, J. Plichta, D. Zahn.

ROW 2: E. Nagler, T. Steffe, B. Sinanian, D. Lage, K. Tappe, H. Williams, L. Prindle, H. Lansky, G. Willoughby, B. Cahill, Mr. Kennedy.

ROW 3: R. Zemke, R. Zwink, A. Paul, T. Agler, F. Matzinger, B. Wecker, F. Sistrunk, R. Calvert, T. Acree.

ROW 4: R. Rowan, T. Springer, D. La Roe, D. Breigel, T. Sonandres, T. Jones, D. Visel, B. Dorow, T. Plichta, J. Wilson, H. Maier, P. Bucholz.

RED CROSS AND COSTUME

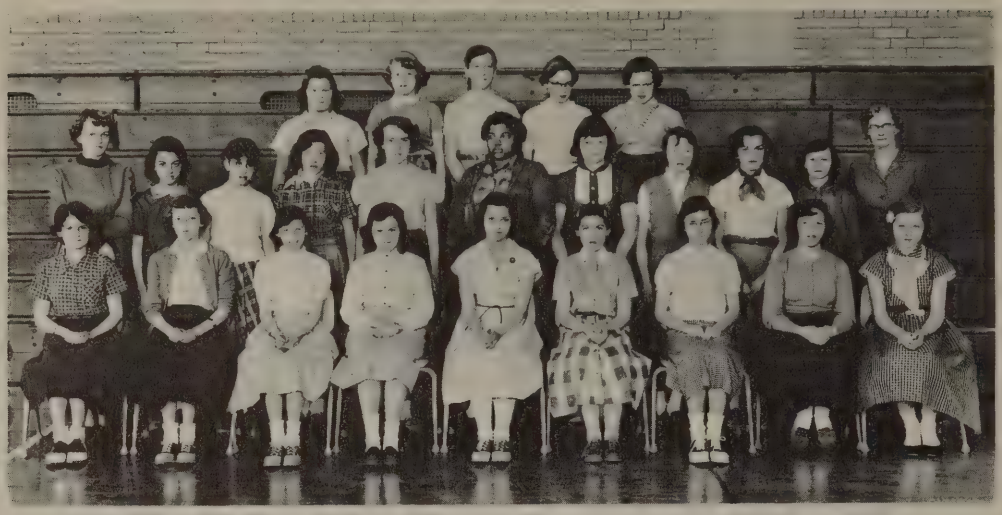

ROW 1: B. Hellner, C. Kaufman, K. London, L. Schlecht, P. Pope, A. Rentschler, K. May, B. Weber, S. Sodt.

ROW 2: Miss Cook, C. Bekiares, L. Coburn, L. Nielsen, D. Angell, K. Knox, L. Richards, E. Bolotniany, L. Kornexl, S. Rayer, Miss DeFur.

ROW 3: L. Thompson, B. Bair, D. Podewil, M. Seeley, D. Littlejohn.

STAGECRAFT

ROW 1: F. Model, J. Baker, P. Goetz, B. Koeble, D. Graf, J. Mueller, D. Vocavich.

ROW 2: Mr. Oakes, W. Mayer, D. Zahn, S. Hawley, B. Gilbert, D. Hentz, T. Norris, R. Johnson, A. Bressler, D. Holcomb.

HOCKEY CHAMPIONS

ROW 1: Grade 9 (318) D. Bileti, S. Walz, L. Winklehaus, M. Camp, C. Neff, L. Larson, S. Nelson, A. Walker, M. L. Vogel, K. Seeger, S. Sheldon.

ROW 2: Grade 8 (317) S. Smith, B. Weber, P. Leftridge, J. Zahn, K. Knox, S. Killebrew, C. Ludlow, M. Smith, L. Perry, D. Splitt, K. Clark, P. Flynn, M. Thigpen, D. Fox, M. Harms.

ROW 3: Grade 7 (306) S. Tower, C. Bekiares, M. Menefee, K. Maulbetsh, D. Angell, S. Frederick, G. Girvan, K. Hunt, S. Beck, C. Breining, M. J. Harrington, B. Wecker.

CHEER LEADERS

ROW 1: M. Harrison, P. Ingram, B. Bradley, M. Bunton, F. Bekiares, B. Hawkes, K. Nielsen.

ROW 2: B. Link, E. Cornell, M. Whitfield, C. Steinke, B. Preketes, D. Steeb, P. Keller.

VOLLEY BALL CHAMPIONS

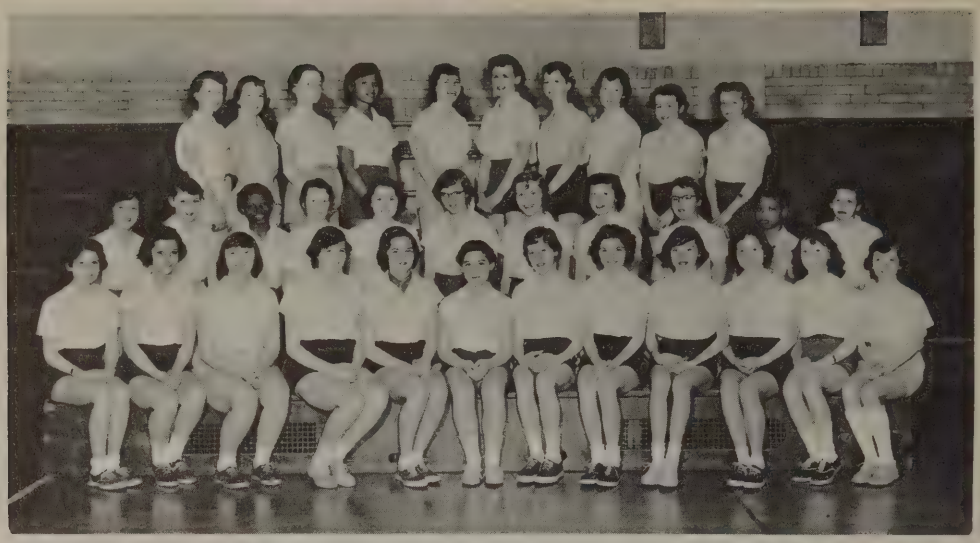

ROW 1: Grade 7 (320) B. Hellner, P. Pope, L. Richards, P. Hood, M. Hedlesky, A. Rentschler, C. Pendorf, J. Hertler, M. La Roe, F. Bigelow, V. Scibor, L. Koch.

ROW 2: Grade 8 (317) B. Wilson, P. Flynn, P. Leftridge, K. Clark, S. Killebrew, C. Ludlow, M. Smith, L. Perry, D. Splitt, M. Thigpen, D. Fox.

ROW 3: Grade 9 (223) N. Logan, P. Ingram, C. Conkey, D. Thomas, C. Tilford, C. Cunningham, J. Van Kampen, R. Rafeld, J. Staebler, N. Clague.

"A" BASKETBALL WINNERS

ROW 1: D. Fisher, J. Kruse, J. McCoy, J. Turner, R. Schlecht, B. Sinanian.

ROW 2: D. Lovelace, L. Fonville, M. McKenzie, D. Graf, T. Murrell, J. Huss, G. Williams, J. Hiser, H. Lansky.

THE RAMS

ROW 1: J. Stewart, C. Taggart, H. Burke, B. Andrews, D. Vogel, D. Bancroft, B. Berkley, M. Burns, J. Handy, B. Rae, B. Dunlap, R. Werner, M. Wagner.

ROW 2: S. Johnson, L. Moon, D. Dennison, J. Peters, C. Damron, D. Taylor, T. Plichta, J. Plichta, R. Mauzy, E. Brooks, T. Roth, B. Henderson, D. Huschke, J. Morton, C. Mitchell, Mr. Creal.

THE VIKINGS

ROW 1: D. Court, D. Lovelace, T. Clemons, F. Moore, B. Wecker, D. Breigel, B. Orr, K. McAdams, T. Acree, D. Fisher, T. Clark, C. Collica, A. Wakenhut, B. Albright.

ROW 2: Mr. Butorac, K. Greer, T. Jones, F. Willis, J. Johnson, T. Guldberg, D. Turner, B. McInnes, D. Visel, G. Jones, D. Bennett, B. Douglass, J. Wilson, E. Ankenbrand, H. Cargas.

ROW 3: Mr. Breiner.

TOUCH FOOTBALL CHAMPIONS

ROW 1: D. Pratt, L. Tower, T. Rolfe, B. Koeble, K. Dorsey, J. Travillian, B. Miley, J. Kruse, P. Rentschler.

ROW 2: R. Danner, J. Shelton, D. Fritz, J. Schnurr, G. Hellner, D. Breigel, D. Weaver, B. Berkeley, L. Richards.

ROW 3: J. Hatto, J. Torsch, D. Bancroft, O. Kleinschmidt, D. Fisher, K. Miley, D. Jesperson, T. Bailey, D. Taylor.

ROW 4: C. Fields, F. Matzinger, T. Plichta, B. Towe, B. Henderson, E. Brooks, D. Thomas.

GYMNASTICS SQUAD

ROW 1: H. Maier, D. Shawaker, D. LaRoe, M. Fletchall, M. Wagner, R. Roach, D. Loepke.

ROW 2: D. Willis, R. Thompson, B. Sinanian, E. Brooks, J. Plichta, D. Frey.

ROW 3: T. Norris, D. Breitenwischer, L. Fonville, R. Knoedler, J. Buss, D. Taylor.

THE BULLDOGS

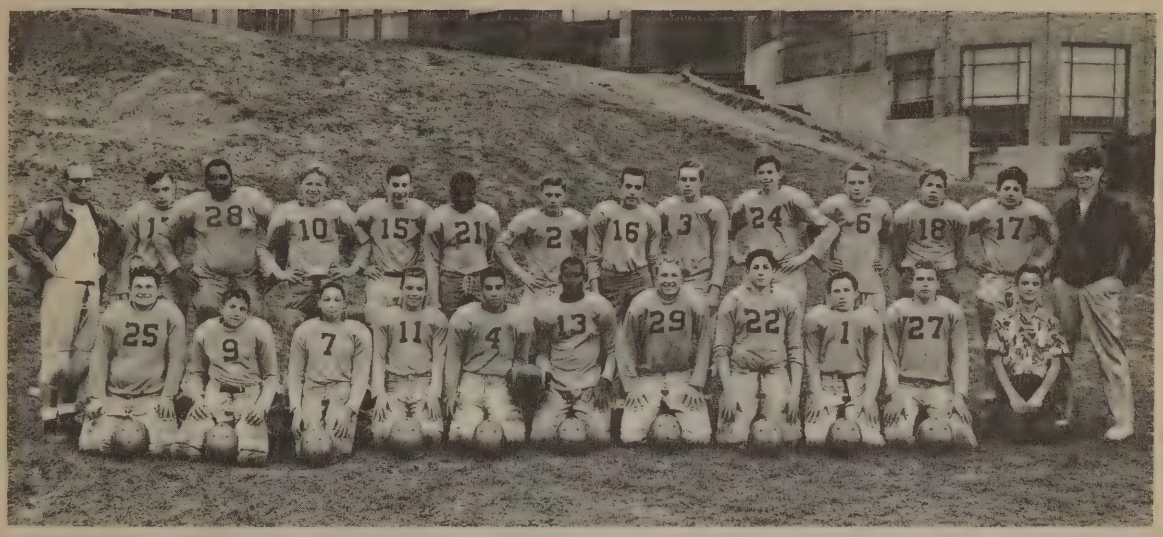

ROW 1: J. Welch, H. Lansky, R. Thompson, D. Jesperson, B. Sinanian, J. Turner, K. Dorsey, E. Kokales, J. Miller, S. Smith, E. Murphy.

ROW 2: Mr. Taggert, J. Torsch, D. Coleman, T. Peters, D. Hentz, J. Walker, B. King, D. Howell, D. Breitenwischer, J. Reeves, F. Nielsen, J. Raeburn, J. Eubank, Mr. Kennedy.

THE WILDCATS

ROW 1: R. Frey, J. Travillian, T. Johnson, J. Hatto, B. Miley, J. McCoy, G. Williams, R. Schlecht, J. Kruse, H. Williams, T. Norris, G. Wakenhut.

ROW 2: F. Nielsen, B. Koeble, J. Bell, T. Thigpen, P. Helber, G. Davis, L. Fonville, D. Zahn, D. Zeigler, D. Graf, J. Goetz, D. Willis, C. L'Hospital, Mr. Nicholson.

THE LIONS

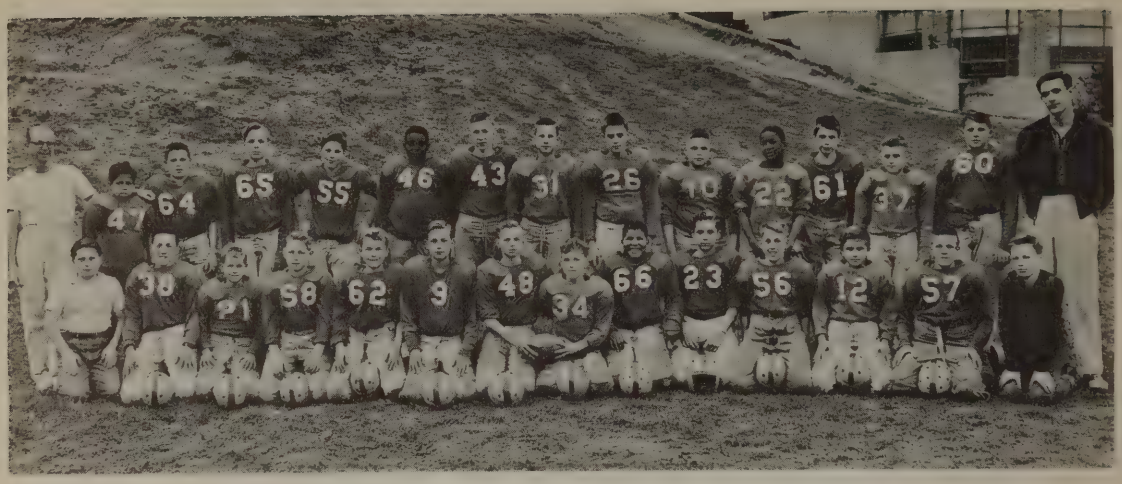

ROW 1: G. Hellner, L. Riley, J. Hendrickson, R. Rowan, B. Ryan, P. Zahner, J. Hiser, D. La Roe, R. Calvert, F. Matzinger, P. Rentschler, T. Springer, O. Kleinschmidt, D. Pratt.

ROW 2: Mr. Scheu, L. Young, D. De Groff, G. Radke, L. Prindle, F. Sistrunk, K. Atwood, E. Bolzman, J. Buss, J. Schnur, D. Barnard, J. Vogel, B. Kulenkamp, S. De Mar, Mr. Chomicz.

BATON TWIRLERS

ROW 1: Majorettes: K. Maulbetsch, N. Schuman, C. Leach, D. Metzner.

ROW 2: B. Todd, C. Breigel, D. Andrews, C. Wakefield, M. Harrington, M. Le May, C. Braun, K. Reed, J. Rathburn, S. Lelling, G. Peterson.

ROW 3: K. Oliver, C. Breining, V. Scibor, M. Richter, J. Price, J. Haines, S. Schneider, P. Williams, N. Beckwith, L. McHenry, K. Wilke.

ROW 4: S. Passow, R. Podewill, J. McCallie, C. Pendorf, P. Toogood, E. Murphy, G. Mathews, S. Beckley, M. Rollins, K. Strutz, S. Frederick.

EIGHTH GRADE

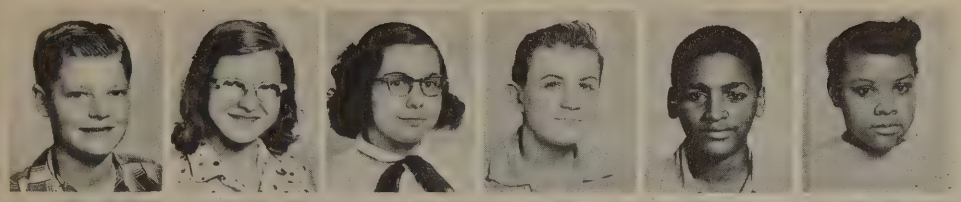

Carl Anderson
Carol Anderson
Deanna Andrews
John Ardner
Irvin Arnold
Elmira Askew

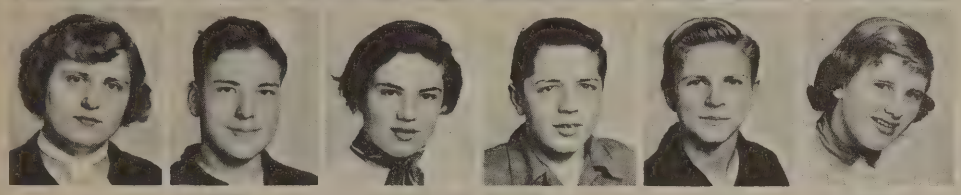

Barbara Back
Tom Bailey
Judith Baker
Dick Bancroft
Billy Barnett
Betty Lou Barney

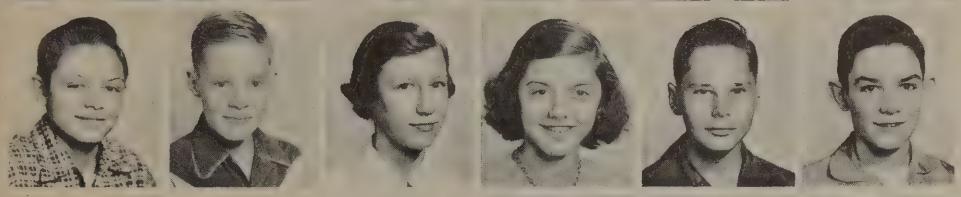

Don Barsantee
Albert Bartells
Patty Bauer
Penny Bekiares
Dennis Bennett
Bob Berkley

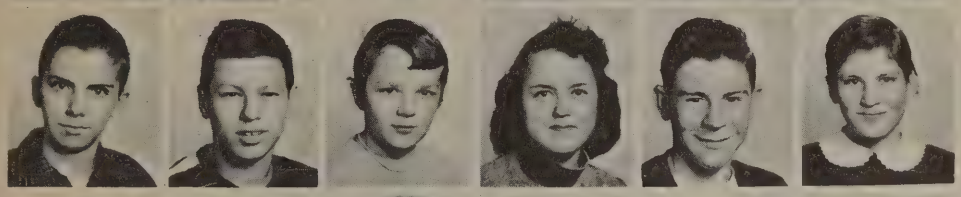

Nick Bertoni
Ronald Blough
Barbara Boddy
Mary Jean Boggs
Ronald Bolzman
Judith Bond

Bartley Boudrie
Henry Bowes
Marjorie Bowler
Gail Briegel
Douglas Brown
Gael Brown

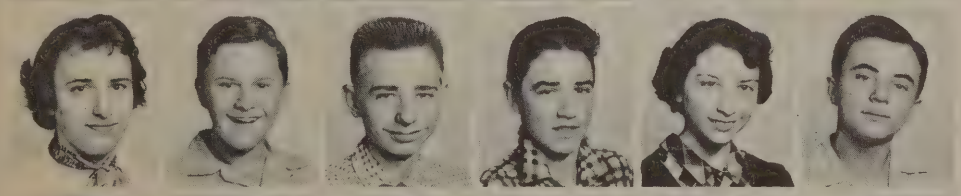

Janelle Brumbaugh
Dick Buck
Dick Burd
Chuck Burke
Carolyn Burnham
Mike Burns

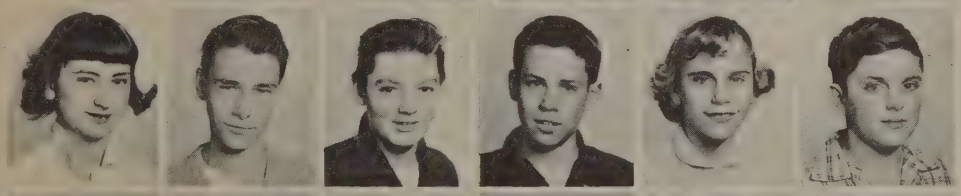

Ruth Burt
Sam Carrier
Jack Cole
Fred Colvin
Evelyn Cornell
Larry Cramer

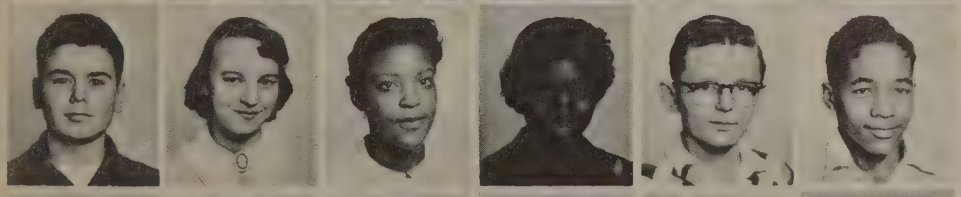

Tom Crawford
Zona Crawford
Alice Dailey
Bessie Lee Daniels
Richard Danner
Danny Davis

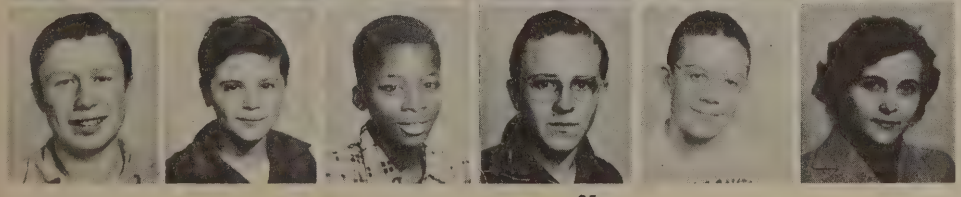

William Dean
Ron DeMarco
Dion DeMerrill
Kent Devlin
Bob Dickinson
Mary Lou Carver*

* Out of order

EIGHTH GRADE

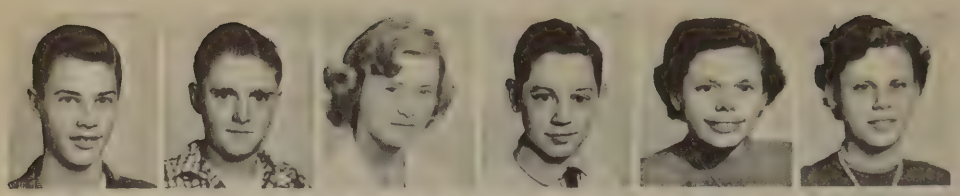

Richard Dieterle
David Dunlap
Carol Ehnis
Phillip Favors
Colleen Feeman
Kathleen Fike

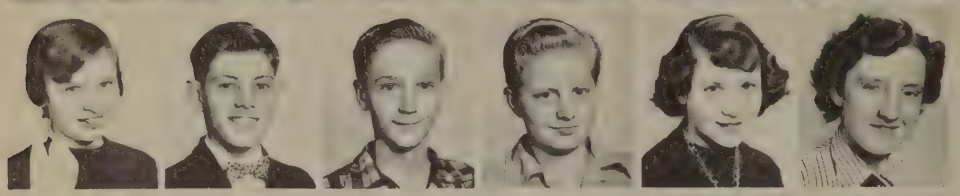

Marlene Fisher
Richard Fisher
Douglas Fleshman
Earl Fletcher
Patty Flynn
Janet Ford

Donna Fox
Sandra Fraser
Janet Freeman
Sally Frinkle
David Fritz
Ann Garrison

Jim Gilligan
Peggy Goetz
Ray Golden
JoAnn Gourley
David Gray
Nancy Greenhaw

Jack Grindstaff
Mary Haab
Pauline Haab
Carl Hammond
Helen Hammonds
James Handy

Marion Harms
Margaret Harrison
Judy Hatfield
Robert Hawes
Sandra Hawkes
Jim Hewitt

Douglas Holcomb
Janice Holcomb
Bob Hoffmeyer
Lyman Holly
Don Horning
Julie Huber

Ruby Hunter
John Hyatt
Beverly Inbody
Eleanor Jagow
David Jesperson
Richard Johnson

Terry Johnson
David Juncker
Allyn Kaercher
Robert Kay
Patricia Keller
Phyllis Keller

EIGHTH GRADE

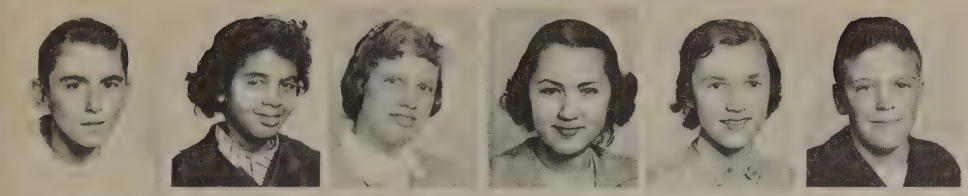

Douglas Kelsea
Brenda Kennedy
Patricia Kessler
Sandra Killebrew
Claudine Kime
Owen Kleinschmidt

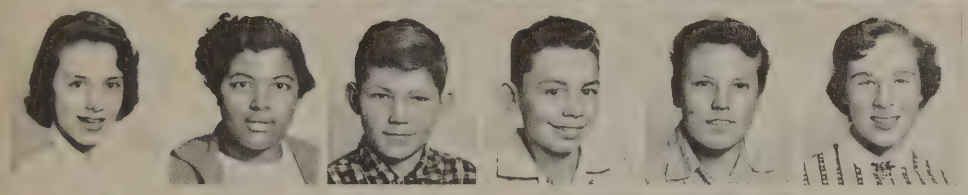

Jeanne Knott
Karen Knox
Bill Koernke
Donald Lage
Aleksis Lahti
Pamela Lederle

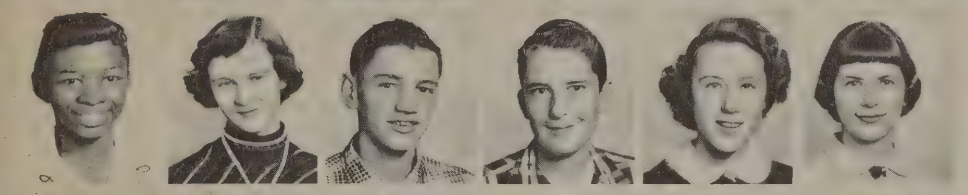

Patsy Leftridge
Carolyn Lindner
Thomas Lindner
Stanley Livingston
Susan Love
Karen Lovelace

Bill Loy
Roger Losey
Morita Lucas
Christine Ludlow
Katherine Lyke
Linda Mackie

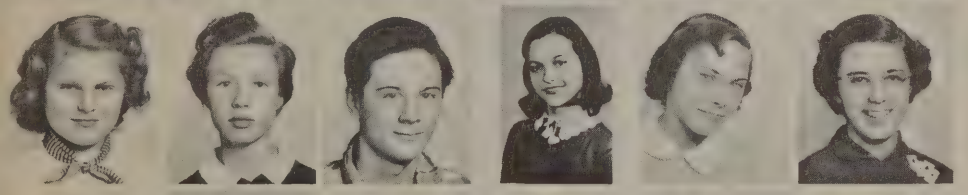

Evelyn Mantyk
Gail Markham
Keith Marks
Diane Marsh
Sandra Maschke
Judith Maybee

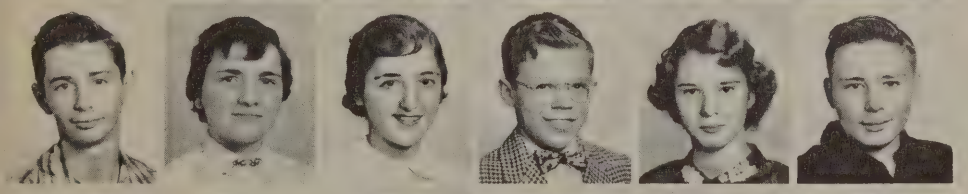

James McDowell
Lois McHenry
Lois Michelfelder
Kenneth Miley
Shirley Miley
Bill Miller

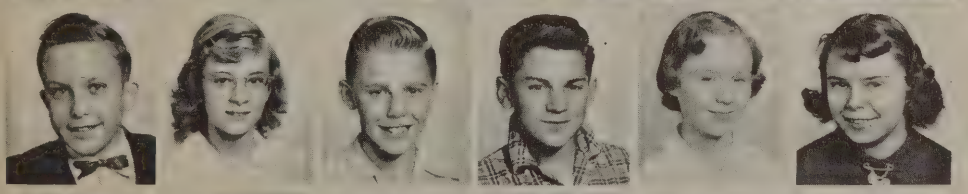

Kenneth Mohl
Mary Jane Montague
Larry Moon
Fred Moore
Helen Moore
Jill Mueller

Judy Mummery
Eddie Murphy
Eric Nagler
Mary Jane Neilly
Marilyn Nelson
Tommy Nicholson

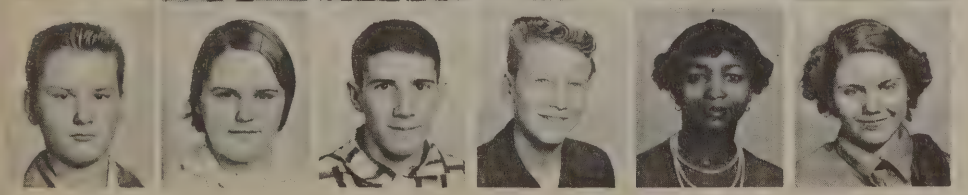

Fred Nielsen
Sharon Noffsinger
Thomas Nunn
Jerry Pace
Lunice Parham
Judy Parkinson

EIGHTH GRADE

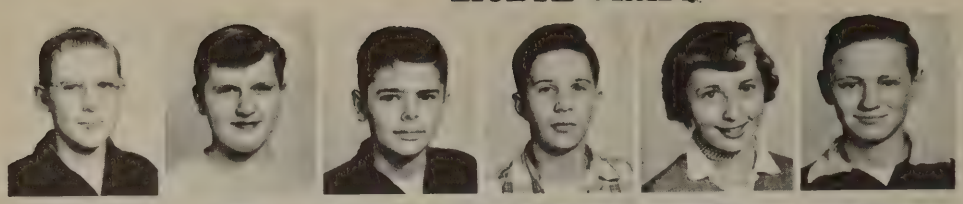

Vern Parks
Sandra Passow
Kendall Peterson
Alfred Paul
Linda Perry
Tony Peters

Jane Pitts
John Plichta
Diane Podewil
Rosalind Podewil
Virginia Pong
Carolyn Pope

Lynn Powrie
Floyd Pratt
Becky Preketes
Lee Prindle
Ola Jean Purchase
Phyllis Radde

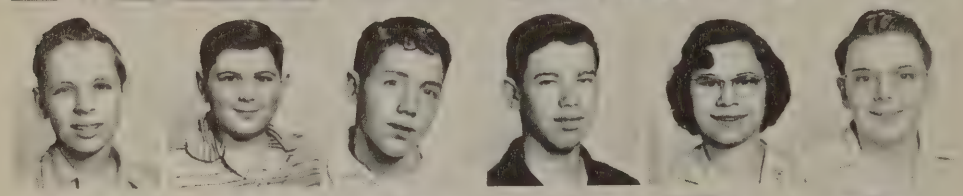

Gary Radke
Bruce Rae
Jimmy Raeburn
John Reeves
Bernice Reid
Phillip Rentz

Fred Reynolds
Karolyn Reynolds
Lynn Richards
Mary Ellen Richter
Virginia Riesenweber
Louise Roach

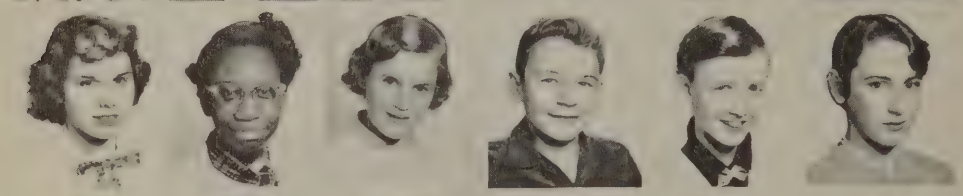

Annette Robertson
Mary Robinson
Mary Sue Rollins
Bill Ryan
Nancy Sanders
Mary Schlanderer

Karl Schneeberger
David Schneider
Joan Schoenhals
Carolyn Schumacher
Susan Schumacher
Leonard Schwartz

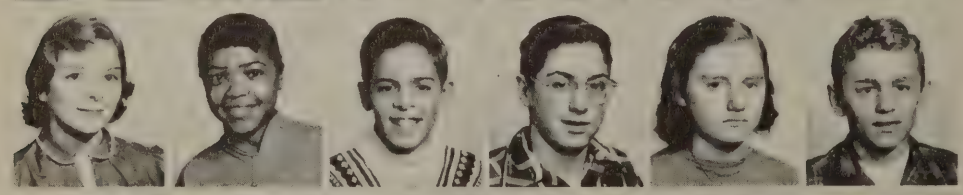

Sally Schwemmin
Gloria Scott
David Shawaker
John Shelton
Carolyn Simpson
Dexter Skomp

Marjorie Smith
Sherman Smith
Susan Smith
Tom Sonandres
Donna Sperry
Diane Splitt

EIGHTH GRADE

Sue Staebler
Ken Staples
Dorothy Steeb
Barbara Steele
Carol Steinke
David Stentzel

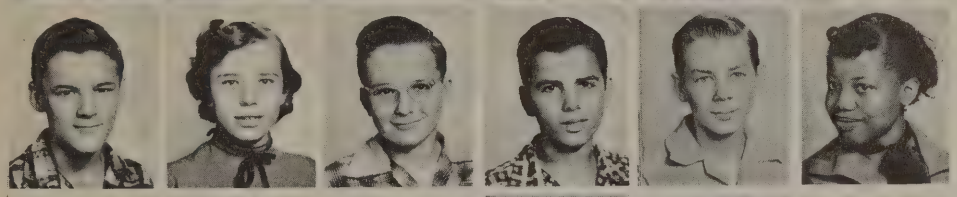

Tom Stepp
Kay Strutz
Gerald Swartout
Craig Taggart
Ken Tappe
Minnie Thigpen

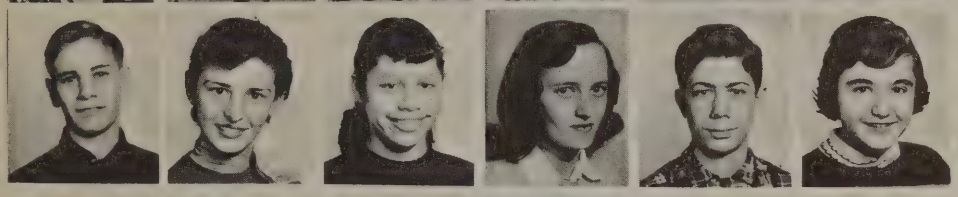

Richard Thompson
Sarah Thompson
Sharon Thompson
Pat Thornberry
Charles Thrall
Margaret Toshcoff

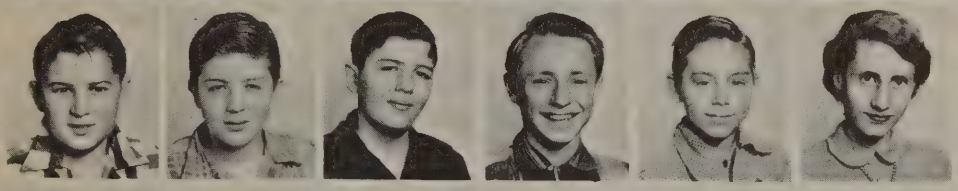

Perry Travis
David Visel
Gerald Visel
David Vogel
Danny Vocavich
Judy Vorce

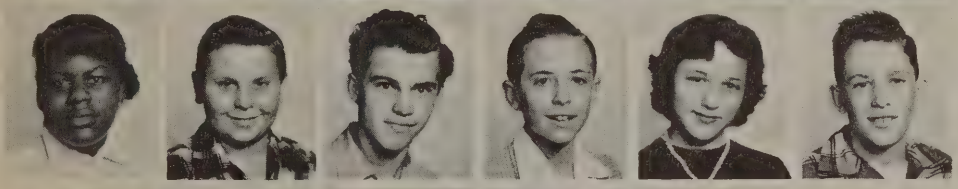

Audrey Wallace
Lloyd Warner
Fritz Watts
Dick Weaver
Barbara Weber
Bill Wecker

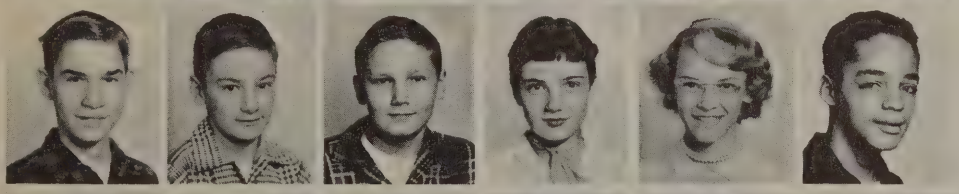

John Wesley
Gary Westenfeld
John Whalen
Mary Whitfield
Sharon Wild
Herbert Williams

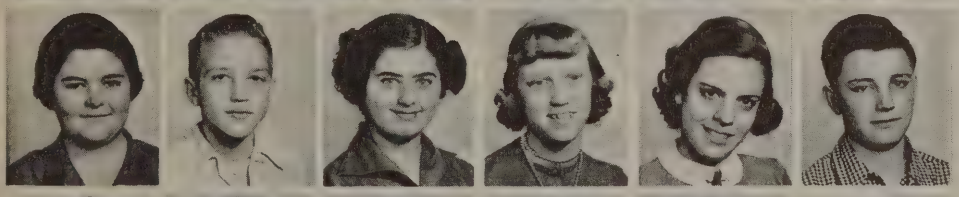

Mary Williams
John Wilson
Judy Wilson
Karen Wilson
Jean Winklehaus
Norman Wolff

Judy Woods
Harriet Wright
Douglas Wurster
Barbara Yenner
Doug Zahn
Judy Zahn

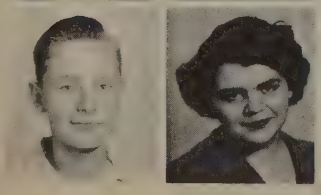

Paul Zahner
Barbara Butts*

*Out of order

AS OTHERS SEE US

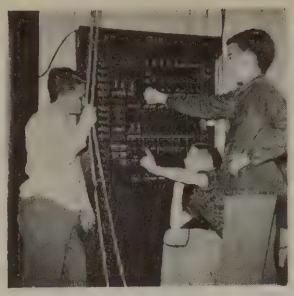

ACTIVITIES

THE ENSEMBLE

ROW 1: L. Prakken, J. Garlick, J. Fox, S. Wahr, C. Conkey, B. Hawkes, C. Vreeland.

ROW 2: J. Goetze, Miss Kellogg, J. Judson, N. Logan.

THE SINGING CHRISTMAS TREE

BAND CADET BAND ORCHESTRA

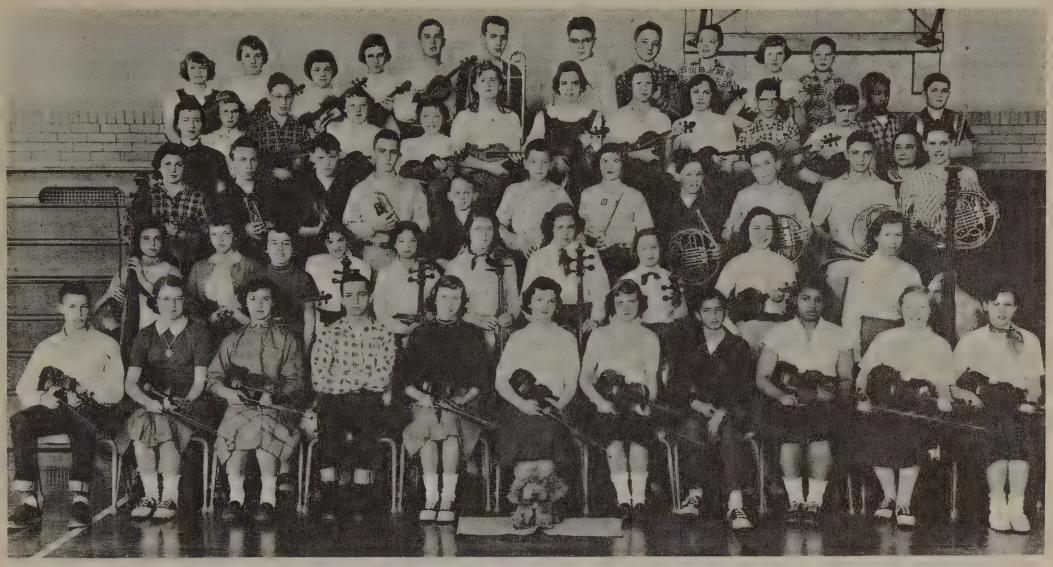

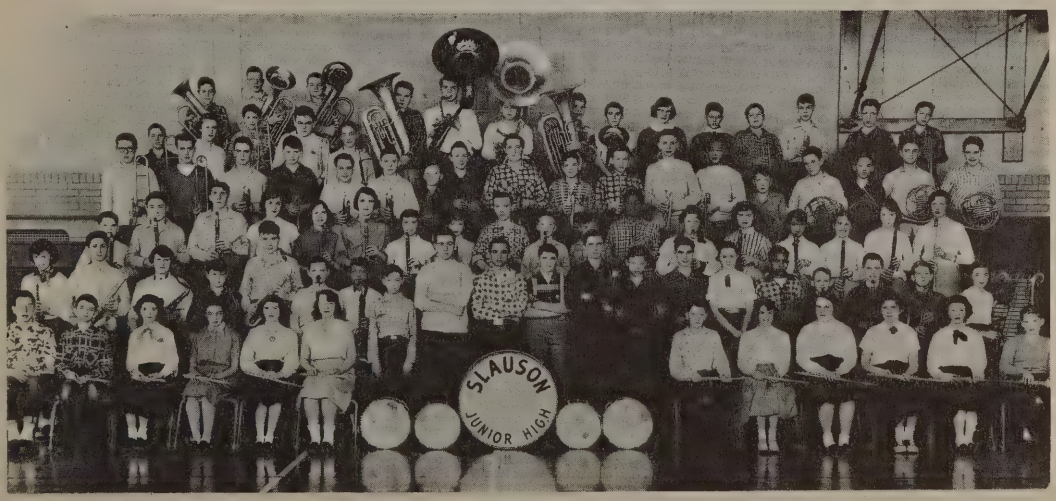

STAMPS AND COINS CLUB

CHESS AND CHECKERS CLUB

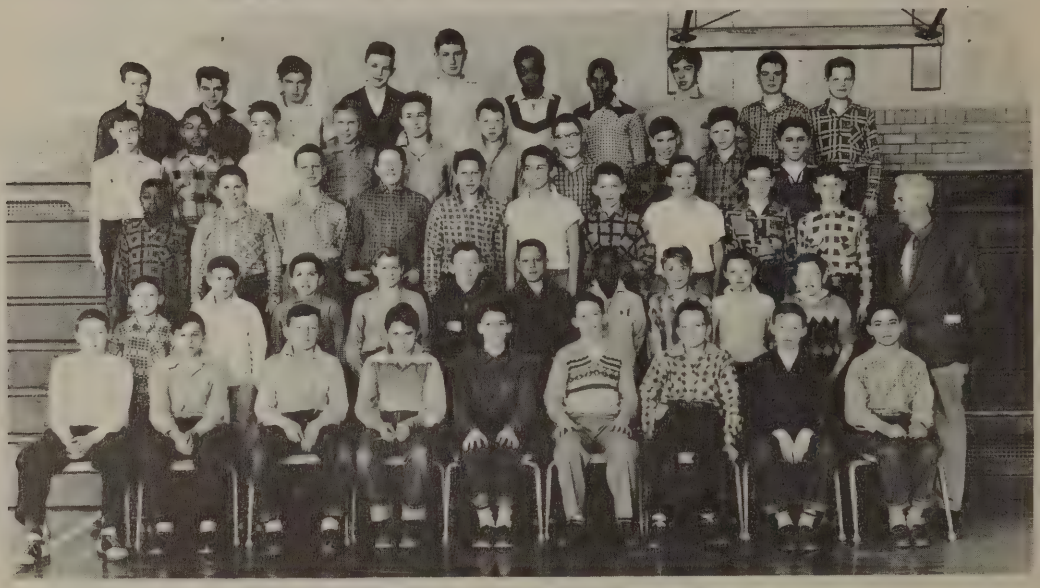

MODEL AIRPLANE CLUB

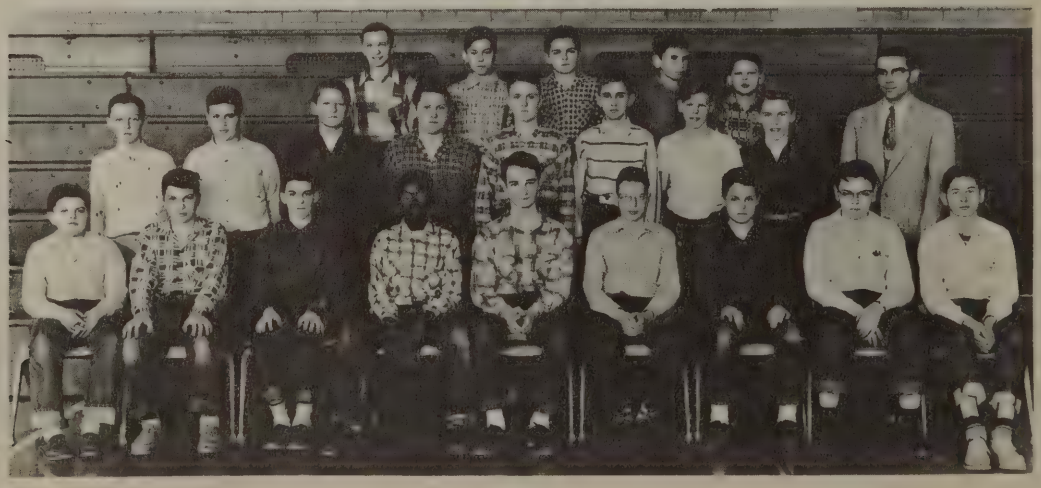

ARCHERY CLUB

ASTRONOMY CLUB

RIFLE CLUB

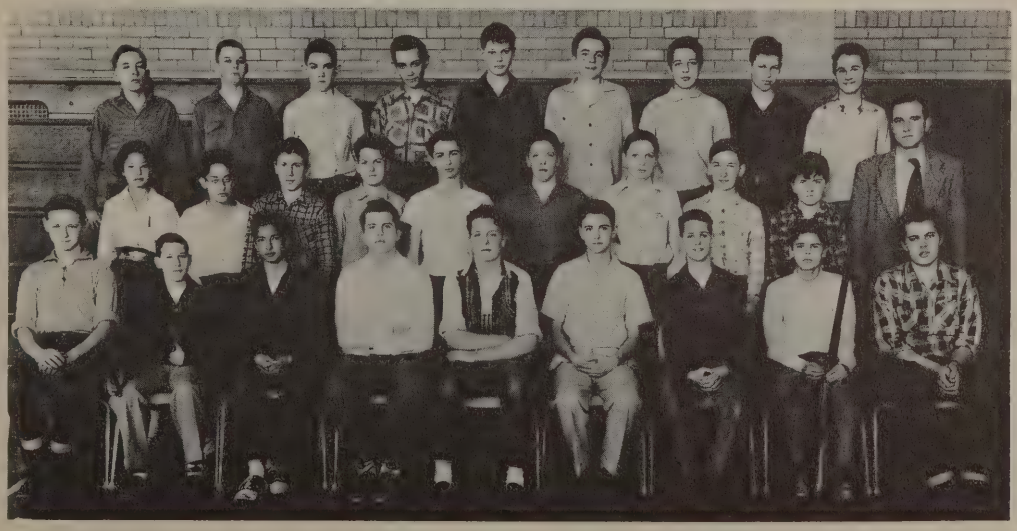

NEEDLEWORK

TEXTILE PAINTING

ART

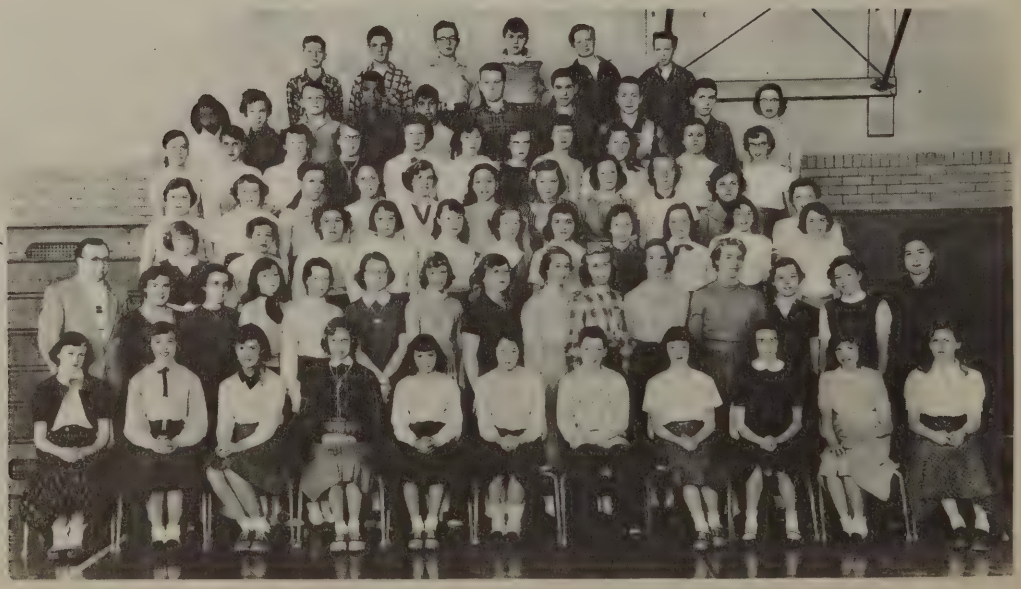

WOODCRAFT

METALCRAFT

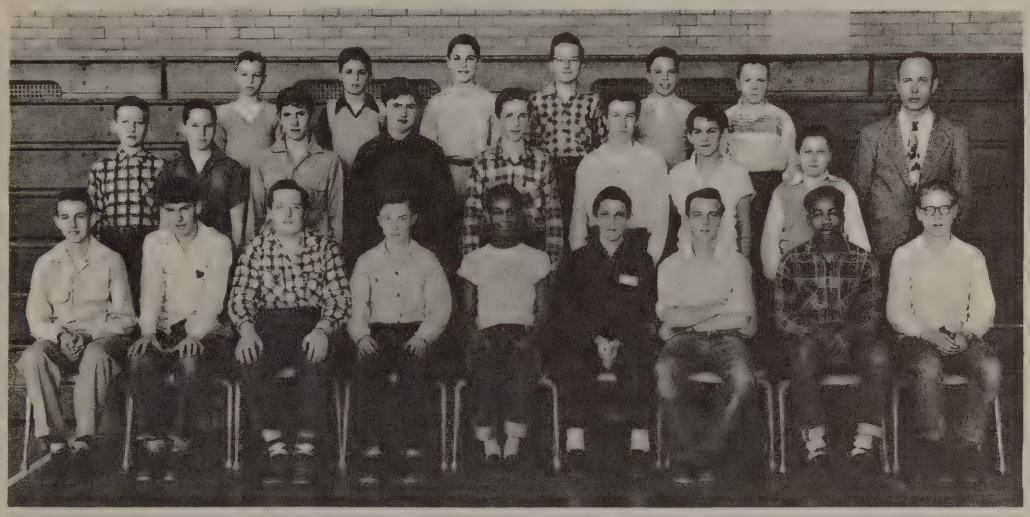

PRINTING - PROJECTION

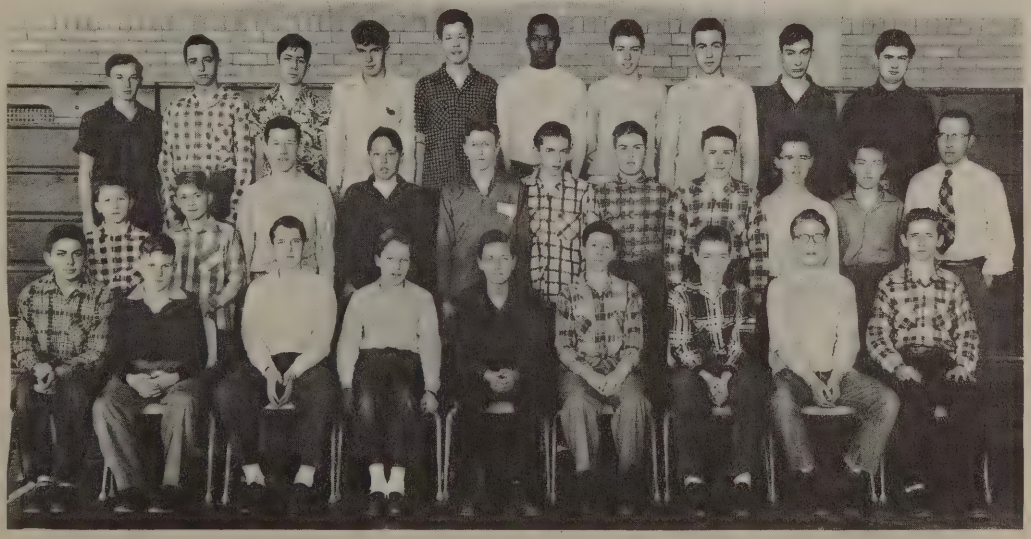

FRENCH CLUB

PUBLIC SPEAKING CLUB

DRAMATIC CLUB

SEVENTH GRADE

Thomas Acree
Thomas Agler
Marilyn Aitken
Robert Albright
Carl Allen
Lesley Anderson

Bill Andress
Dariel Angell
Joan Angus
Edward Ankenbrand
Ruth Ann Apple
Theodis Askew

Kenneth Atwood
Donald Bachman
Bonnie Jean Bair
Larry Biard
Dianne Bank
David Barnard

Delmar Barnard
Lynn Barnard
Tom Basso
Robert Beck
Susan Beck
Shirley Beckley

Susan Beckman
Nancy Beckwith
Cassandra Bekiares
Nancy Bergren
Frances Bigelow
Teresa Birk

David Bock
Ella Bolotniany
Eugene Bolzman
Pat Bolzman
Karlis Bomis
Martha Bordin

Michael Bozoian
Carol Braun
Carol Breining
Allan Bressler
Douglas Brewer
Carlene Briegel

Edward Brooks
Paul Bucholz
Robert Cahill
Ruth Ann Caesar
Russell Calvert
Bill Carpenter

Dorcas Carrington
David Claggett
Thomas Clark
Tom Clemons
Laura Coburn
Carl Collica

SEVENTH GRADE

Kathleen Collica
David Coon
Janet Cooper
Jimmy Costan
David Court
Georganne Craig

Billie Curry
Claude Damron
Matthew David
Charlotte Davis
Stephen DeMar
Richard Dennison

Carol Dick
Bill Dorow
Jean Douglas
Sandra Eddy
May Egeler
Jean Engelke

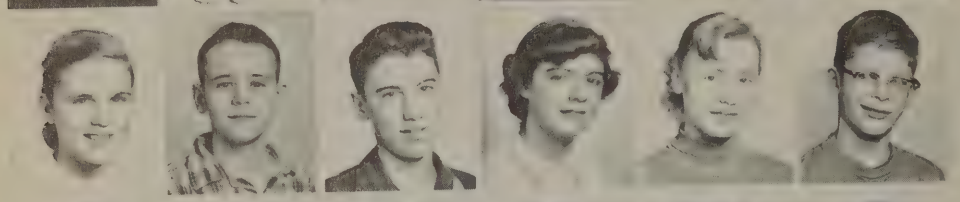

Linda Felton
Bill Ferguson
Curtis Fields
Karen Fisher
Sandra Fister
Marlyn Fletchall

Ruth Ann Folk
Jackie Foltz
Phil Foltz
Judy Foster
Sally Frederick
Douglas Frey

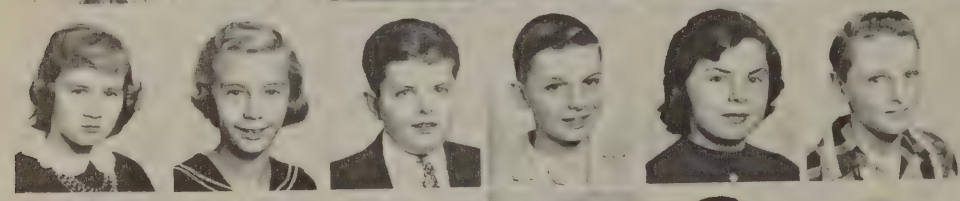

Diane Fuqua
Suzanne Gauss
Richard Gervick
David Gillen
Grace Girvan
Alan Gould

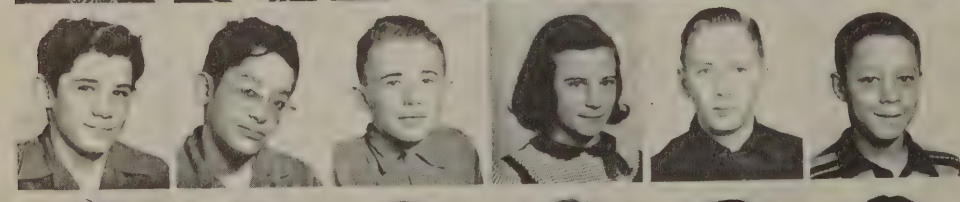

Patrick Grammatico
Gerald Greenlick
Kim Greer
Jeanne Guerin
Thomas Guldberg
Bill Henderson*

Charles Gutekunst
Donald Hadley
Jeanette Haines
Sue Hale
Robert Hand
Mary Harrington

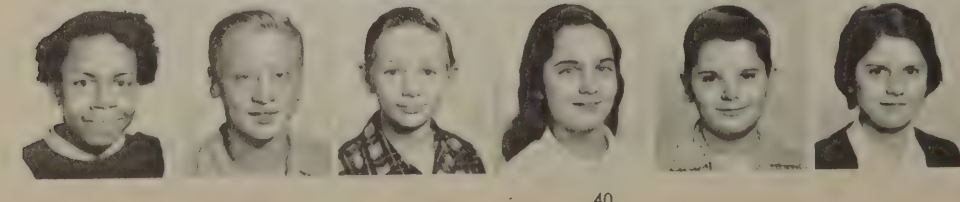

Ruth Harrison
John Hatto
Larry Hayes
Michele Hedlesky
Bob Helber
Bonnie Hellner

*Out of order

SEVENTH GRADE

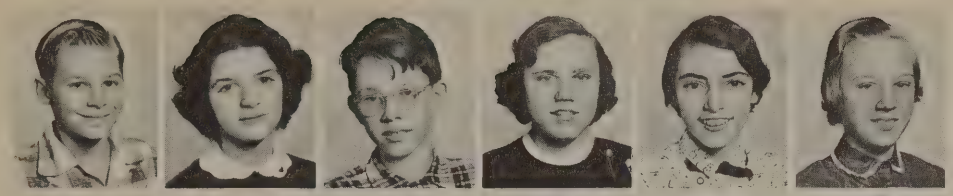

Jerry Hendrickson
Janice Hertler
David Hewson
Janice Heilman
Judy Hirth
Glenda Hogan

James Hole
Ray Holland
Patricia Hood
Joyce Hostler
Susan Hubbard
Kenna Hunt

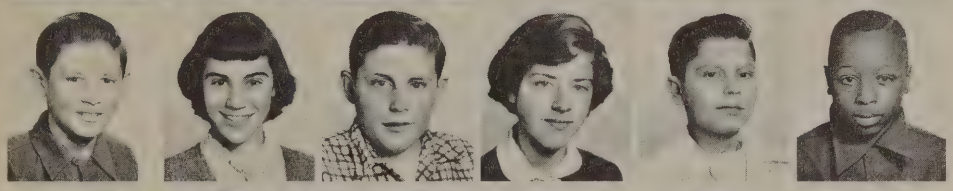

Darrell Huschke
Pamela Icerman
Charles Jaeger
JoAnne Jedele
Donald Johnson
James Johnson

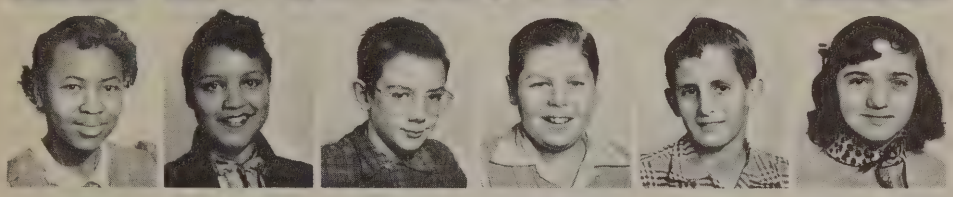

Jewel Johnson
Melrose Johnson
Sterling Johnston
Gordon Jones
Tom Jones
Katherine Kambas

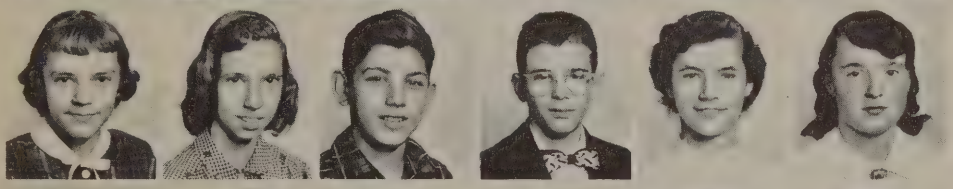

Carol Kaufman
Patsy Kempfert
Vernon Kempfert
Donald Kiel
Jane Kitchenmaster
Marian Klumpp

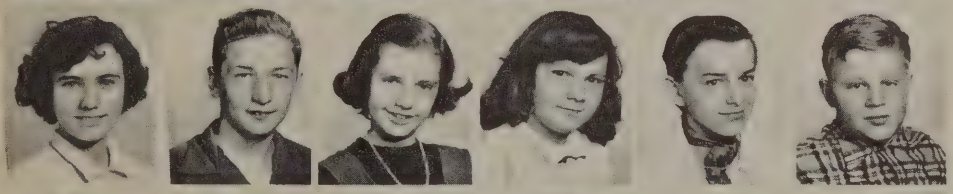

Frances Adams*
Ronnie Knecht
Linda Koch
Carol Koernke
Lillian Kornexl
Gary Krause

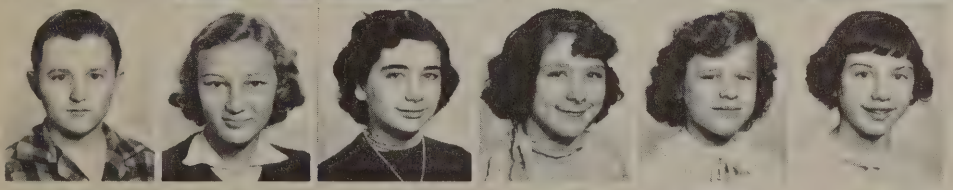

Billy Kulenkamp
Mary Kurtz
Sydney Ladd
Margaret Le May
Dixie La Roe
Margaret La Roe

Sharon Lelling
Myron Lewis
Barbara Link
Diana Littlejohn
Kay London
Danny Loepke

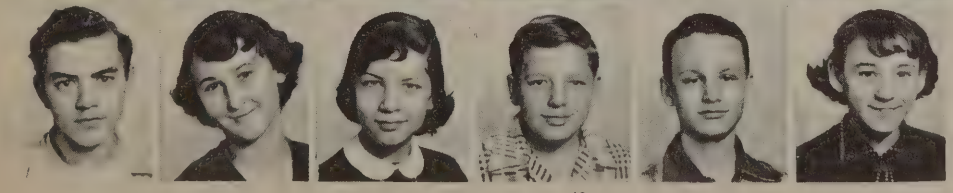

Gary Lorenz
Bonnie Lotte
Judy Lovell
Gary Lucas
Bill Lymangrover
Lynda Magill

* Out of order

SEVENTH GRADE

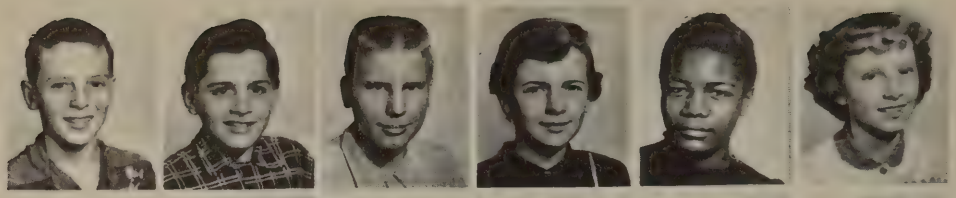

Hans Maier
David Martin
Ferrell Martin
Carolyn Mast
Georgia Mathews
Karen Maulbetsch

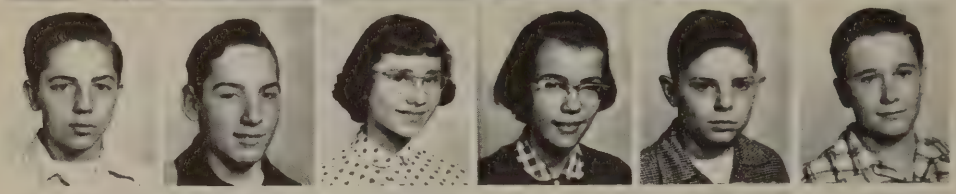

Fred Matzinger
Ronald Mauzy
Karen May
Patricia Mayne
William Mayer
Kenneth McAdam

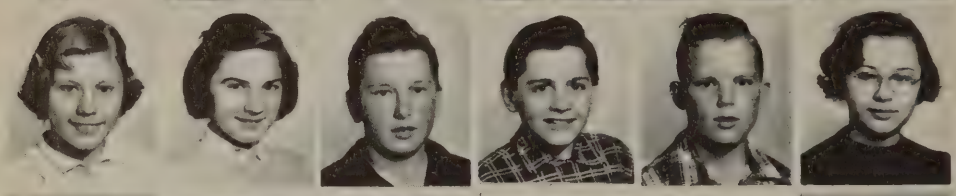

Jerrie McCallie
Marie Menefee
Richard McClelland
Richard McHenry
Bill McInnes
Liina Mets

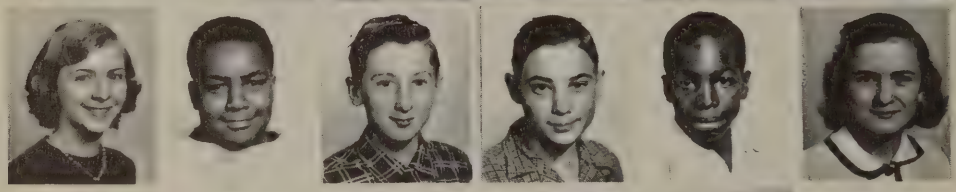

Mary Ellen Miller
Charles Mitchell
Frederick Model
Patrick Monaghan
John Morton
Doris Morris

Ronnie Moseley
Mary Moyer
Martha Munn
Susanna Muntz
Harold Murphy
Jacqueline Naylor

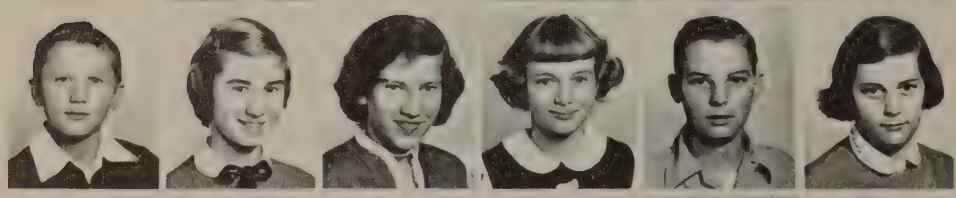

Richard Neff
Kirsten Nielsen
Lis Nielsen
Martha Niess
Dale Nimke
Joy Nimke

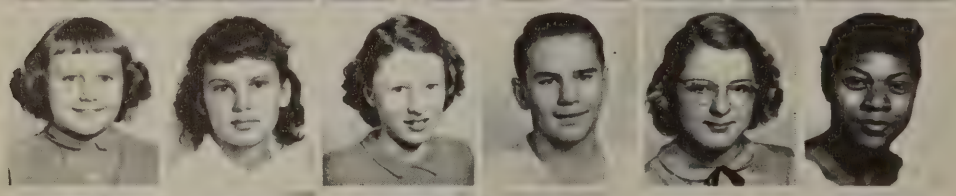

Connie Noffsinger
Judy Nowak
Madeline Oliver
William Orr
Carol Parr
Racean Patterson

Carole Pendorf
Dave Pendorf
Pat Pengelly
Dale Pelton
John Peters
Robert Peters

Gail Peterson
James Pierce
Tom Plichta
Marcia Pope
Patricia Pope
Lora Pratt

SEVENTH GRADE

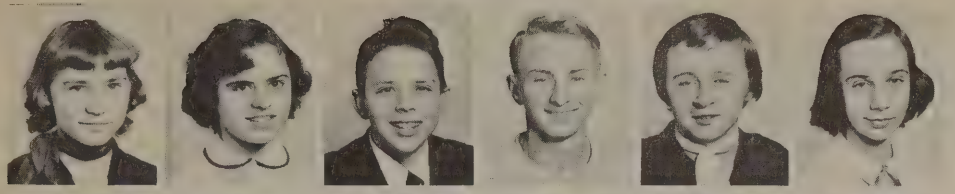

Sheila Presswood
Judy Price
Thomas Raeburn
Charles Ranger
June Ranger
Janice Rathburn

Lois Jean Ray
Sally Rayer
Thomas Rayer
Gail Redford
Kathleen Reed
Robert Reese

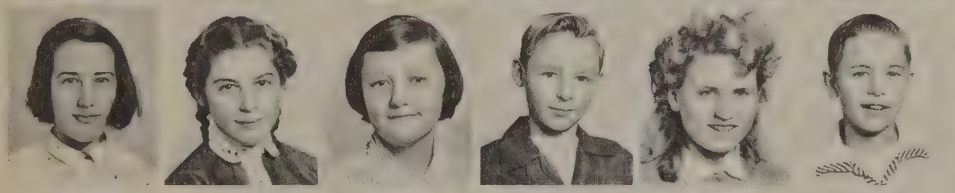

Ellen Reis
Ann Rentschler
Linda Richards
Raymond Roach
Dawn Robbins
Jack Rollins

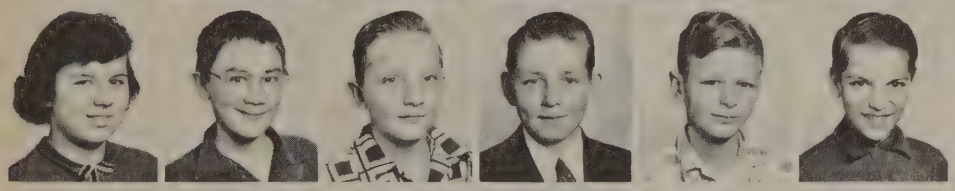

Priscilla Roopas
Charles Roszell
Thomas Roth
Richard Rowan
Victor Rust
Douglas Sager

Dudley Sager
Sandra Sayer
Linda Schlecht
Sandra Schneider
Gerald Schnurstein
June Schulz

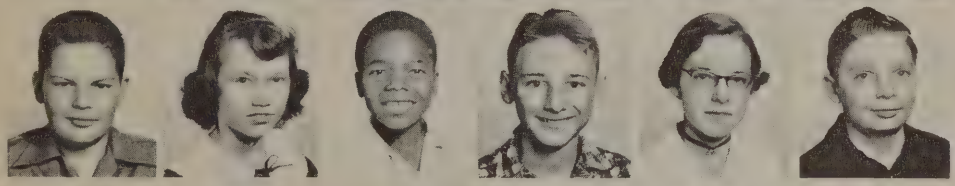

John Schuon
Victoria Scibor
David Scott
Denton Seeger
Martha Seeley
Eugene Sell

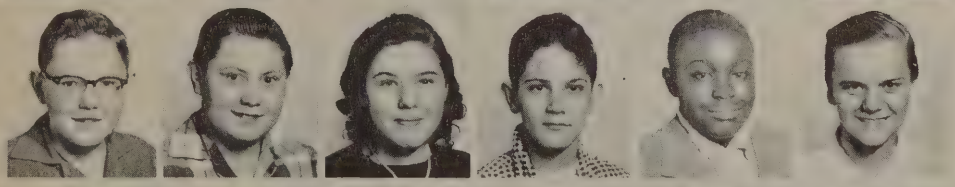

Robert Sheff
Joe Shipley
Frances Seyfried
Ronald Sinke
Flen Sistrunk
Barbara Smith

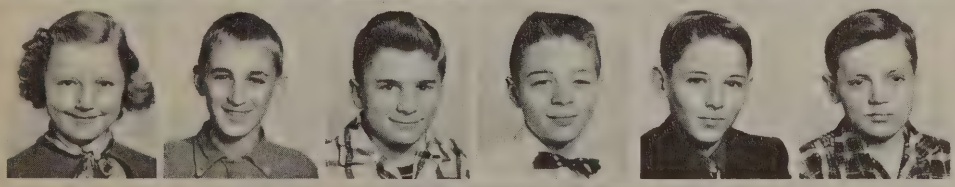

Sharon Sodt
William Sonnecken
Terry Springer
Tom Steffe
Richard Steinke
James Stewart

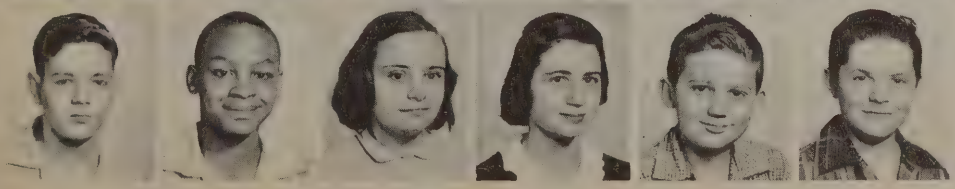

John Stickradt
Demsey Taylor
Linda Taylor
JoAnne Tietz
Vance Teasdale
Dennis Thomas

SEVENTH GRADE

Lynne Thompson
Bill Thompson
Beverly Todd
Mary Beth Toney
Patricia Toogood
Gerry Torsch

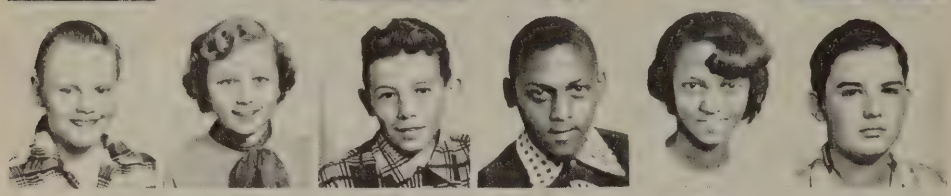

Robert Towe
Susanne Tower
Herbert Trapp
Donald Turner
Donna Mae Turner
Tom Underwood

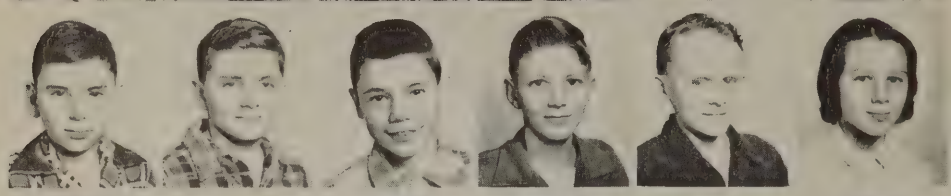

James Villany
Fred Vogel
James Vogel
Richard Vreeland
Michael Wagner
Claudia Wakefield

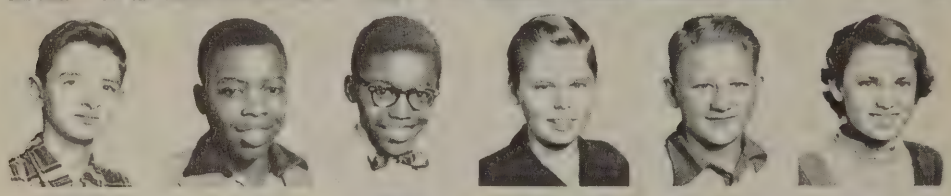

Alan Wakenhut
Julius Walker
James Wallace
Glenn Wangdahl
Frederick Wares
Bonnie Wecker

Arthur Wenk
Richard Werner
Elwin Wier
Karen Wilke
Henry Williams
Frank Willis

Anne Willoughby
Barbara Winters
Larry Young
Dick Zahn
Richard Zemke
Marcia Zill
Bob Zwinck

THE OFFICE

Mrs. Kullibert

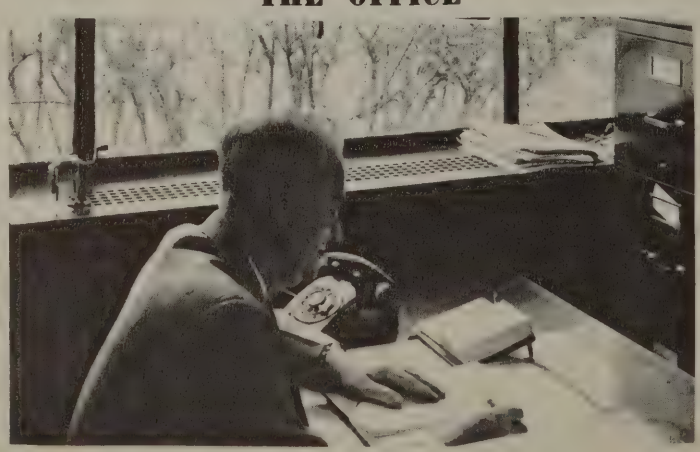

HAROLD M. LOGAN, PRINCIPAL

Mrs. Edna Clement

Donna Santure

MOCK ELECTION

FRIENDLIEST

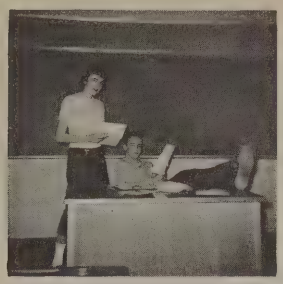

MOST LIKELY TO SUCCEED

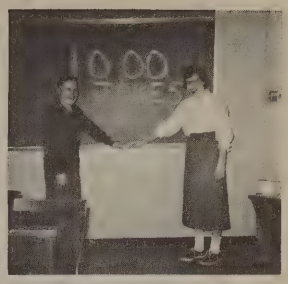

CLASS CLOWNS

MOST ATHLETIC

INSEPARABLES

MOST ATTRACTIVE

ITEMS OF INTEREST

The operetta, "Pinafore", was a great success. There were 90 people in the chorus and 60 in the orchestra. It was given four times, twice for the parents. Six hundred tickets were sold.

The Exodus cover contest was entered by the ninth grade art students. Twelve designs were submitted and voted on by all ninth graders. They were judged in the following order: 1st. Sharon Johnson, 2nd. Neil Gurley, 3rd. Larry Tower, 4th. Lot Lee Fonville, 5th. Art McLeod, 6th. Jack Hiser, 7th. Jack Miller, 8th. Marilyn Russ.

The magazine sale grossed $9583.66 of which Slauson's share was $2460.16. This will be used for tennis courts and other things for the use of everybody in the school. The five top salesmen were: Don Howell $101.00, Bart Boudrie $86.00, John Peters $70.00, Doris Metzner $68.00, Bill Carpenter $66.00.

The fifth annual "Bands In Review" was held on March 3 in Hill Auditorium. This year Paul Lavalle acted as guest conductor, and Steve Filipiak was master of ceremonies.

Slauson's swimming pool has been much enjoyed by all classes, by the high school swimming team, and by the faculty on Sundays.

What has happened to Miss Hach? She is now the arithmetic consultant for all the public schools in Racine, Wisconsin, and lives where her windows open onto Lake Michigan.

Miss Betty Smith? She is now Mrs. John Haro, lives in Boston where her husband is studying at Harvard, and teaches in Brookline, Mass.

Mrs. Bullen? She has been living in Jackson but is planning to fly to Germany with her five-month-old son to be with her husband who is an Army officer.

Slauson has grown this year from 560 to 778, from 29 teachers to 41, from 17 homerooms to 25, from 4 custodians to 9. Mr. Logan expects an enrollment of 960 next year and will need at least 7 more teachers. All rooms will be used.

Correction: Elaine Dalley and Judy Lentz should be included in the Exodus staff. Jim Knapp did not serve.

FUTURES FORETOLD

JOYCE BRECKENRIDGE will be a barber at Dascola's.
SONJA WAHR will be a leader in a Y.W.C.A. camp.
KAY SEEGER will be a secretary in a peanut factory.
BONNIE BRADLEY will be a bubble gum tester for Double Bubble Gum.
DICK COLEMAN will be a skinny man in the Ringling Circus.
JERRY FINKBEINER will be the principal of Slauson School.
JOYCE WOODS will be a veterinarian in Gathie, Oklahoma.
VICKY PAPANDREOU will be a short story writer.
DIANE OTTOSEN will be a Wave aboard a Navy ship.
MIKE WALLACE will be a first class spy on Marilyn Monroe.
LILLIAN RUTLEDGE will be the first Woman President's pilot.
MARGARET PADDOCK will play opposite Marlon Brando.
DICK LOVELACE will play baseball for the Rink-I-Dinks.
PHYLLIS WILLIAMS will be an opera star.
FRANK BALL will be a crooked cop.
MARION KEMPE will draw the plans for Slauson's next rival school.
CAROLE NEFF will be a train engineer.
PATTY THOMPSON will be a secretary to Tab Hunter.
PAUL RENTSCHLER will be a famous Tiddleywink player.
SHIRLEY SHELDON will be a secretary to Superman.
BOB MILEY will be a headmaster at a girls' school.
ROBERT SINANIAN will tune Liberace's piano.
JUDY LENTZ will be a Navy nurse aboard a hospital ship.
CAROL PARDON will teach music to the Slauson class of 1965.
DIANE WARNER will be a maid for Rockefeller.
JOHN BUSS will be a bus driver.
NEIL GURLEY will be the first man to take a trip to the moon.
CAROL KOCH will be a secretary to a famous movie star.
ETHEL McCLELLAN will be the U. S. Delegate to the U. N.
RON SHULTZ will be the No. 1 carry-out for Wrigleys.
JUDY GOETZE will be a secretary for Goetz Craft.
JIM KRUSE will be a typist for one of the Vanderbilts.
ROY KNOEDLER will be a gravel truck driver.
ED GEBHARDT will be a doorman at Grand Central Station.
JUDY JUDSON will be a secretary.
JOHN GARDNER will be a driver of a steel truck.
JUDY GARLICK will be a Physical Education teacher.
SHERRY WERNER will be a general at Howe Military School.
ELAINE DALLEY will be a head nurse in a mental hospital for teachers.
MARY CAMP will be the First Woman President.
TOM CLARK will be a second Jerry Lewis.
ZOA NILES will be a draftsman.
LOT LEE FONVILLE will be the chief of the hobos.
CONNIE LEACH will be a Wave aboard the U. S. Midway.
JANE REIS will be a teacher at Slauson.
EVELYN KORNEXL and PAT ROMEO will be a famous swimming team.
DONNA HANSEN will be a housemother in a boys' dormitory.

AS THEY GO ON--

Linda Larson wills her comb to Sandra Killebrew.
Charles Gilligan wills Miss Scarlett to his brother Jim.
Paul Helber wills his liking for girls to his brother Bob.
Sandra Nelson wills her ability to dive to anyone.
Dene Biliti wills her D's to Nancy Kett.
Angela Cahill wills her red hair to her unfortunate brother.
Linda Winklehaus wills her singing ability to any sucker.
Augustine Walker wills her gummy desks to Julius Caeser.
Pat Wallace wills her mud caked locker to the next man in line.
Dexter La Roe wills his gymnastic skills to Dixie La Roe.
Jack Hiser wills his pink flannels to Fred Matzinger.
Dianna Thomas wills her proxided hair to Ruby Hunter.
Cheri Tilford wills her good penmanship ability to Becky Preketes.
Barbara St. Clair wills her laugh to Phil Foltz.
Nancy Clague wills her bad leg to any fool who would take it.
Tamara Lavendar wills her science ability to get A's in science to Nancy Sanders.
Jackie Van Kampen wills her long finger nails to Barbara Steele.
Roger Schlecht wills his big feet to Eric Knagler.
Mike McKenzie wills his tumbling prowness to Dick Burd.
Wesley Barnard wills his smile to Minnie Thigpen.
Bob Connors wills his cheer leading ability to any unathletic girl.
Art Mc Loud wills his brain to Charles Thrall.
Harold Keller wills his seat in the back of the room to Bill Ryan.
John Cristley wills the ability to shoot paper wads to Sharon Wilds.
Jack Taylor wills his curly hair to Mr. Oakes.
David Laurens wills his science knowledge to Mr. Van Ells.
Don Briegel wills his shortness to Doug Zahn.
Jack Travillion wills his little red cap to any patriotic Slausonite.
Larry Tower wills his bracelet to Linda Perry.
Kim Dorsey wills his algebra book to Herbie Williams.
Pat Weber wills her good attendance record to Diane Fuqua.
Mary Anne Bunten wills her cheer leader's jacket to Carol Steinke.
Alex Pong wills his ability to draw to Mr. Oakes.
Linda Hague wills her bright red tank suit to whoever is forcibly or other wise put into one.

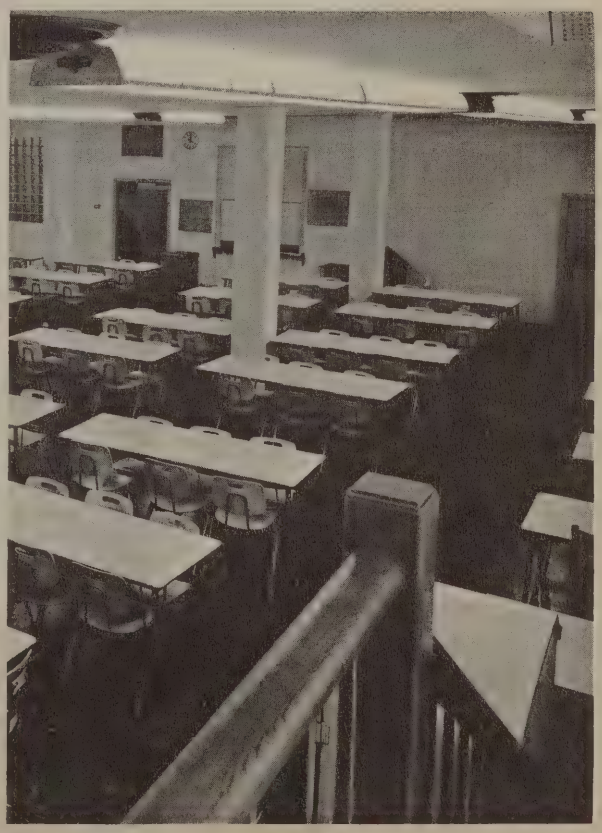

AUTOGRAPHS

To Stan -
A serious brain?
Best of luck always.
Dave Shawaker

To the coolest guy I know. Best of luck as a [illegible]
Phyllis
J.T. Parsons

To Stan -
a real swell
guy who lots
of fun lots of
luck always of
Dick Burd

Stan,
A cute and
nice guy.
Pat Keller
13.

Jim
Turner

Stan
lots of luck
while youre in
Slayson
Dunn

To Stan,
a real nice guy
Diane
Marsh

Hey Stan
Good luck
Mary Ann
Mary Ann
Mary Ann
Mary Ann

To a cool kid
but who likes
Kids
Eddie Murphy

Stan - a
kid that knos
a lot about nothing
Ken Mohl

To Stan
a real nice
kid. Lots of luck in
the 9th grade
Annette Robertson
'55

Good luck
to "Davey
Crokett."
Sue Staeller

Dennis Thomas

Good luck next year.
Lou Michelfelder

Stan.
a nice kid who
is a lot of fun
Sharon Wills

Good luck
Kathy Clark

To Stan
good luck
yesterday the mess
hall (Cafeteria)
Kathleen Lee

Jerry Pace

Stan
a cool kid
lots of luck
(Blush Bottom)
Jim H.

Good luck
in the future
Sally Royce
'55

Good luck
Tony Pizzo
'55

Good luck
Bonnie Blue
Morrow
'55

To Stan -
a real good
friend of mine
remember the fun we have
wrestling and at camp
(nose plugs, blush bottom,
droopie drawers)

John Uhlen

Best of Luck
in the 9th grade -
Stan - the - Man -

Phil Stamers

To Stan
a nice
kid
Evelyn Connell
"55"

Stan,

Good Luck
in "56"
Barbara Jenner

Good
luck through-
out your life
and always.
Judy
Hayden

Karen Lovelace

Joan Schoenhals
8-3
'55

Allen Bartels

To a real Price? boy.
Good Luck
Tom Nicholson
"1955"

To Stan
A real nice
kid. Good Luck
Dorothy Stub

To a cute
guy also a
cutie pie but not a
bad one.
Judy Sachs

Good luck
Nice guy.
Dorothy Lee
'56 Bow

PUBLISHED BY
LYN LITH
DIVISION OF
LYNDON STUDIO PHOTOS
DEXTER, MICHIGAN